

Daniel & Lisa Charney

10 Lighthouse Lane

Final Coastal Site Plan

PLPZ 2022 00193

August 2, 2022

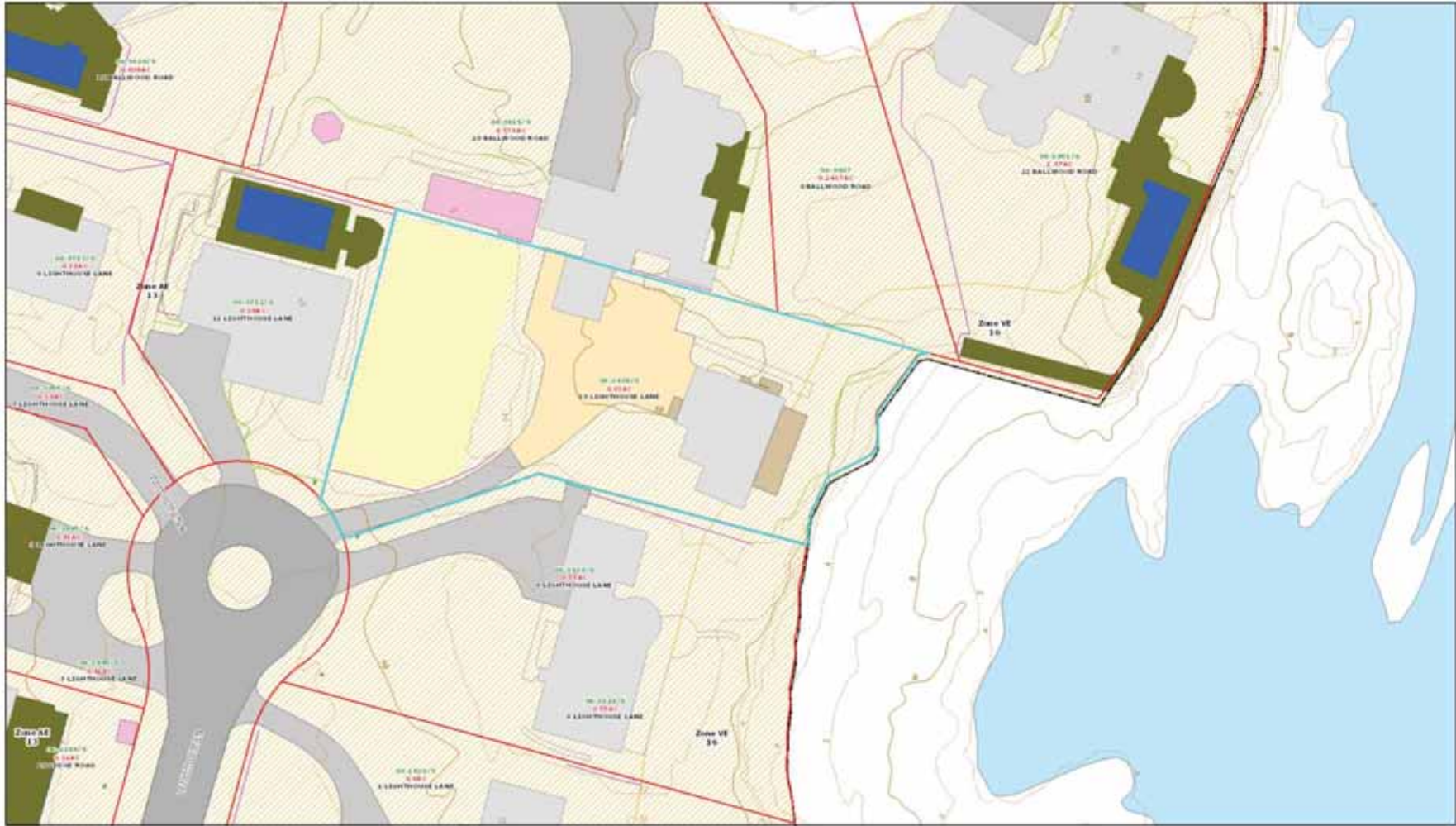

This map was produced from the Town of Greenwich Geographic Information System. The Town expressly disclaims any liability that may result from the use of this map.

Map Printed Date: 4/11/2022 10:08:12 Copyright © 2000 by the Town of Greenwich.

4/11/2022
 Scale: 1"=40'
 Scale is approximate



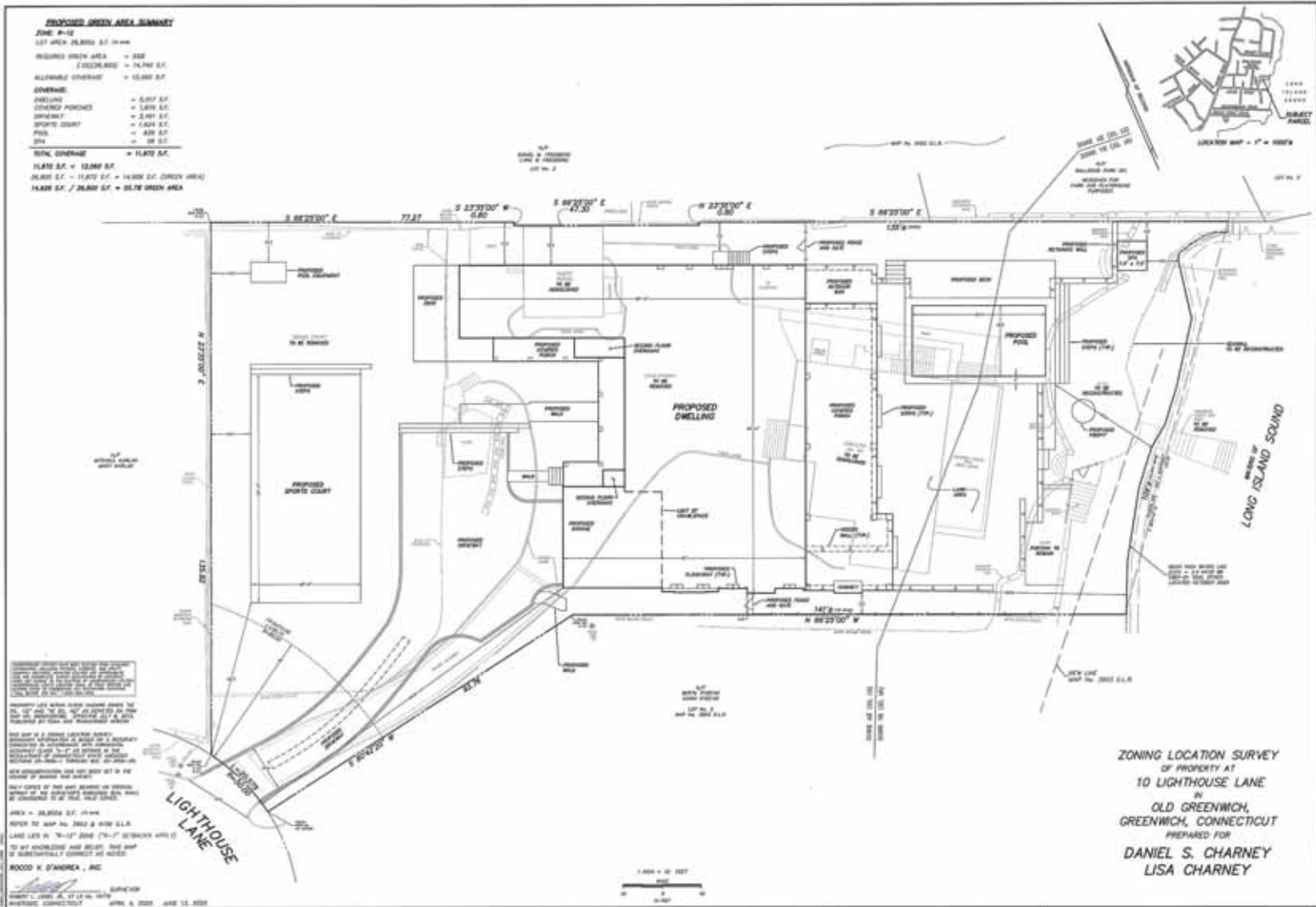

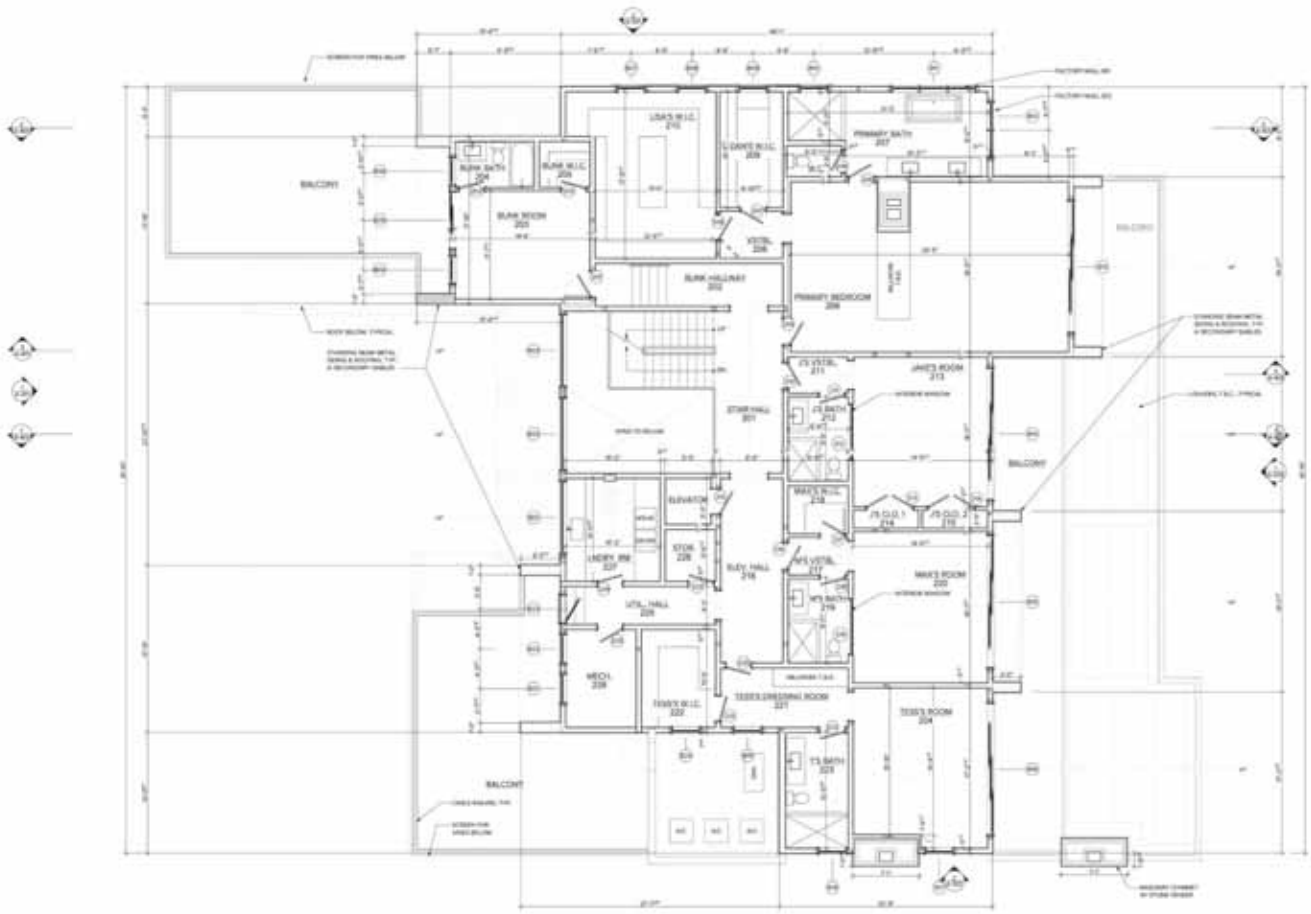

1
A-103 PROPOSED SECOND FLOOR PLAN
DATE: 08-11-17



ALISSA K. KASPER

ARCHITECT

11000 W. 11TH AVENUE, SUITE 100
DENVER, CO 80202

PROJECT: 11000 W. 11TH AVENUE, SUITE 100
11000 W. 11TH AVENUE, SUITE 100
DENVER, CO 80202

DATE: 08-11-17

SCALE: AS SHOWN

GENERAL NOTES:

1. ALL WORK SHALL BE IN ACCORDANCE WITH THE 2015 INTERNATIONAL RESIDENTIAL CODE (IRC) AND THE 2015 INTERNATIONAL MECHANICAL AND PLUMBING CODE (IMC).

2. ALL WORK SHALL BE IN ACCORDANCE WITH THE 2015 INTERNATIONAL ELECTRICAL CODE (IEC).

3. ALL WORK SHALL BE IN ACCORDANCE WITH THE 2015 INTERNATIONAL FIRE AND SAFETY CODE (IFSC).

4. ALL WORK SHALL BE IN ACCORDANCE WITH THE 2015 INTERNATIONAL ENERGY EFFICIENCY CODE (IEEC).

5. ALL WORK SHALL BE IN ACCORDANCE WITH THE 2015 INTERNATIONAL SMOKE AND ALARM CODE (ISAC).

6. ALL WORK SHALL BE IN ACCORDANCE WITH THE 2015 INTERNATIONAL ACCESSIBILITY AND MOBILITY ACT (IAMA).

7. ALL WORK SHALL BE IN ACCORDANCE WITH THE 2015 INTERNATIONAL BUILDING CONSTRUCTION CODE (IBCC).

8. ALL WORK SHALL BE IN ACCORDANCE WITH THE 2015 INTERNATIONAL PLUMBING AND MECHANICAL CODE (IPMC).

9. ALL WORK SHALL BE IN ACCORDANCE WITH THE 2015 INTERNATIONAL ELECTRICAL CODE (IEC).

10. ALL WORK SHALL BE IN ACCORDANCE WITH THE 2015 INTERNATIONAL FIRE AND SAFETY CODE (IFSC).

11. ALL WORK SHALL BE IN ACCORDANCE WITH THE 2015 INTERNATIONAL ENERGY EFFICIENCY CODE (IEEC).

12. ALL WORK SHALL BE IN ACCORDANCE WITH THE 2015 INTERNATIONAL SMOKE AND ALARM CODE (ISAC).

13. ALL WORK SHALL BE IN ACCORDANCE WITH THE 2015 INTERNATIONAL ACCESSIBILITY AND MOBILITY ACT (IAMA).

14. ALL WORK SHALL BE IN ACCORDANCE WITH THE 2015 INTERNATIONAL BUILDING CONSTRUCTION CODE (IBCC).

15. ALL WORK SHALL BE IN ACCORDANCE WITH THE 2015 INTERNATIONAL PLUMBING AND MECHANICAL CODE (IPMC).

16. ALL WORK SHALL BE IN ACCORDANCE WITH THE 2015 INTERNATIONAL ELECTRICAL CODE (IEC).

17. ALL WORK SHALL BE IN ACCORDANCE WITH THE 2015 INTERNATIONAL FIRE AND SAFETY CODE (IFSC).

18. ALL WORK SHALL BE IN ACCORDANCE WITH THE 2015 INTERNATIONAL ENERGY EFFICIENCY CODE (IEEC).

19. ALL WORK SHALL BE IN ACCORDANCE WITH THE 2015 INTERNATIONAL SMOKE AND ALARM CODE (ISAC).

20. ALL WORK SHALL BE IN ACCORDANCE WITH THE 2015 INTERNATIONAL ACCESSIBILITY AND MOBILITY ACT (IAMA).

21. ALL WORK SHALL BE IN ACCORDANCE WITH THE 2015 INTERNATIONAL BUILDING CONSTRUCTION CODE (IBCC).

22. ALL WORK SHALL BE IN ACCORDANCE WITH THE 2015 INTERNATIONAL PLUMBING AND MECHANICAL CODE (IPMC).

23. ALL WORK SHALL BE IN ACCORDANCE WITH THE 2015 INTERNATIONAL ELECTRICAL CODE (IEC).

24. ALL WORK SHALL BE IN ACCORDANCE WITH THE 2015 INTERNATIONAL FIRE AND SAFETY CODE (IFSC).

25. ALL WORK SHALL BE IN ACCORDANCE WITH THE 2015 INTERNATIONAL ENERGY EFFICIENCY CODE (IEEC).

26. ALL WORK SHALL BE IN ACCORDANCE WITH THE 2015 INTERNATIONAL SMOKE AND ALARM CODE (ISAC).

27. ALL WORK SHALL BE IN ACCORDANCE WITH THE 2015 INTERNATIONAL ACCESSIBILITY AND MOBILITY ACT (IAMA).

28. ALL WORK SHALL BE IN ACCORDANCE WITH THE 2015 INTERNATIONAL BUILDING CONSTRUCTION CODE (IBCC).

29. ALL WORK SHALL BE IN ACCORDANCE WITH THE 2015 INTERNATIONAL PLUMBING AND MECHANICAL CODE (IPMC).

30. ALL WORK SHALL BE IN ACCORDANCE WITH THE 2015 INTERNATIONAL ELECTRICAL CODE (IEC).

31. ALL WORK SHALL BE IN ACCORDANCE WITH THE 2015 INTERNATIONAL FIRE AND SAFETY CODE (IFSC).

32. ALL WORK SHALL BE IN ACCORDANCE WITH THE 2015 INTERNATIONAL ENERGY EFFICIENCY CODE (IEEC).

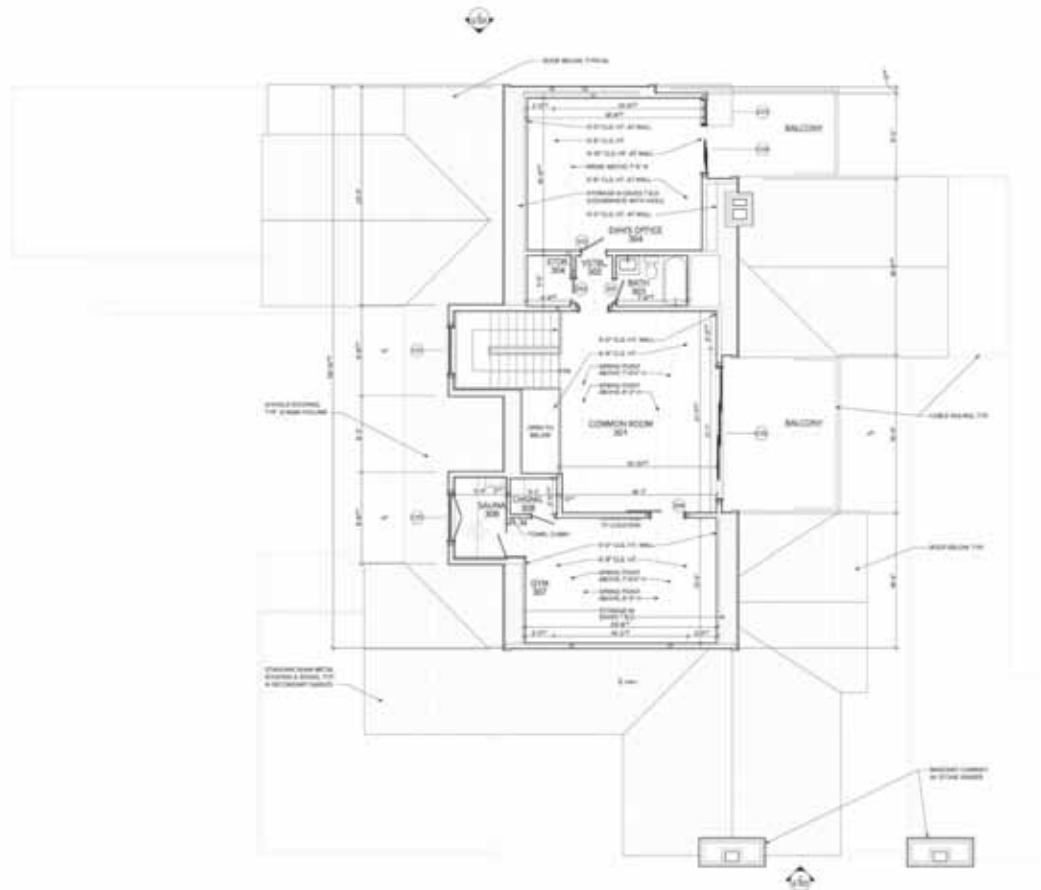

ALLISON PARKER
 ARCHITECTURE
 1000 W. 10TH AVENUE, SUITE 100
 DENVER, CO 80202
 (303) 733-1111
 www.allisonparker.com

PROJECT: 1000 W. 10TH AVENUE, SUITE 100
 1000 W. 10TH AVENUE, SUITE 100
 DENVER, CO 80202

GENERAL NOTES:
 1. ALL WORK SHALL BE IN ACCORDANCE WITH THE LATEST EDITIONS OF THE IBC AND ALL APPLICABLE CODES.
 2. ALL WORK SHALL BE IN ACCORDANCE WITH THE LATEST EDITIONS OF THE IBC AND ALL APPLICABLE CODES.
 3. ALL WORK SHALL BE IN ACCORDANCE WITH THE LATEST EDITIONS OF THE IBC AND ALL APPLICABLE CODES.
 4. ALL WORK SHALL BE IN ACCORDANCE WITH THE LATEST EDITIONS OF THE IBC AND ALL APPLICABLE CODES.
 5. ALL WORK SHALL BE IN ACCORDANCE WITH THE LATEST EDITIONS OF THE IBC AND ALL APPLICABLE CODES.

REVISIONS:
 NO. DATE DESCRIPTION

NO. DATE DESCRIPTION

NO. DATE DESCRIPTION

NO. DATE DESCRIPTION

NO. DATE DESCRIPTION



NO. DATE DESCRIPTION

NO. DATE DESCRIPTION

NO. DATE DESCRIPTION

PROPOSED ATTIC PLAN
 A-104

PROPOSED ATTIC PLAN
 A-104

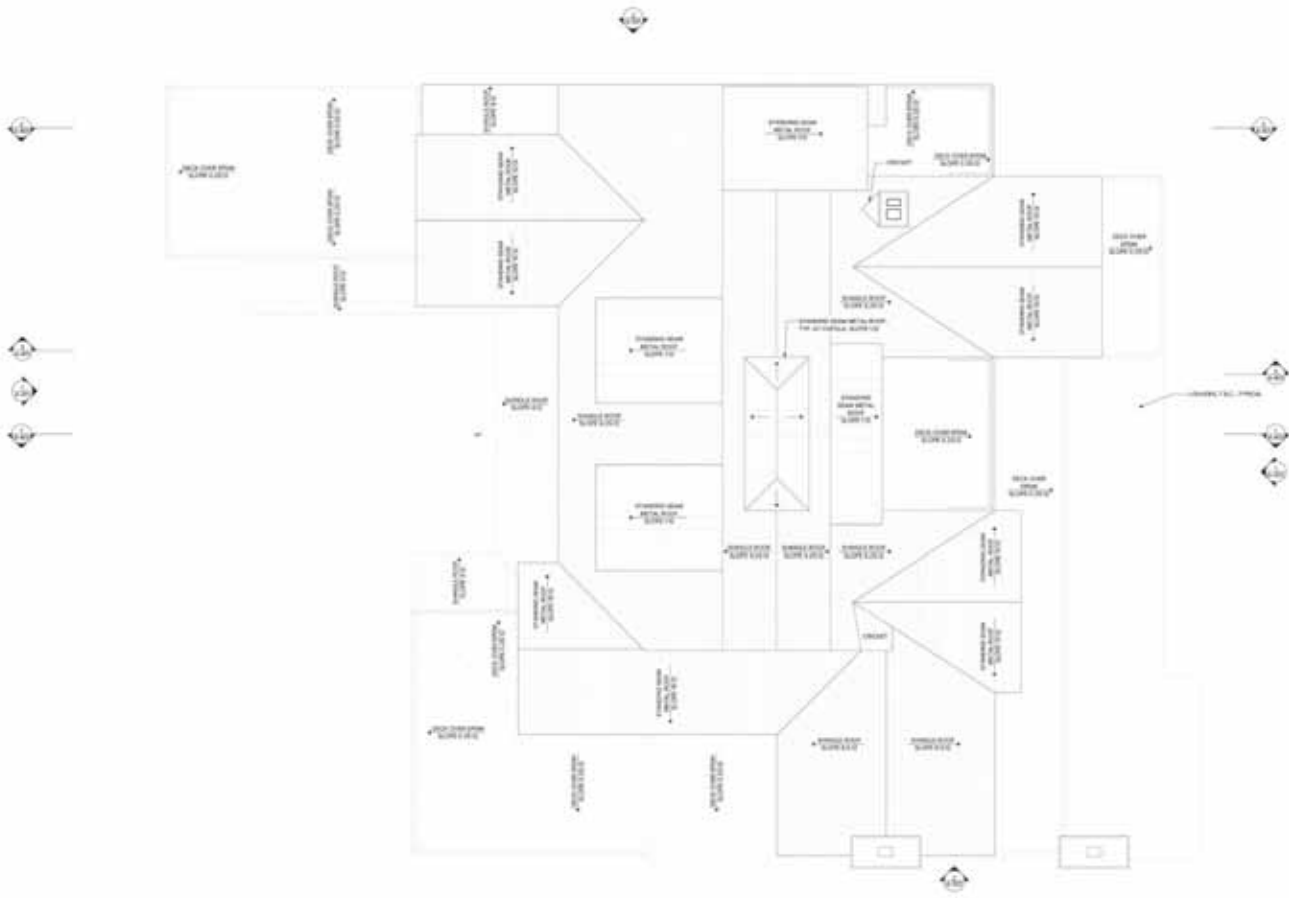

PROPOSED ROOF PLAN
SCALE: 1/8" = 1'-0"



ALISTARH KADNER
 ARCHITECTS
 10000 W. CENTRAL EXPRESSWAY
 SUITE 100
 DENVER, CO 80231
 (303) 751-1000
 www.alistarkadner.com

PROJECT: 10000 W. CENTRAL EXPRESSWAY
 SHEET: 10000 W. CENTRAL EXPRESSWAY
 DATE: 10/15/2010

REVISIONS
 NO. DATE DESCRIPTION



REVISIONS
 NO. DATE DESCRIPTION

DESIGNED FOR: 10000 W. CENTRAL EXPRESSWAY
 DATE: 10/15/2010
 DRAWN BY: [Name]
 CHECKED BY: [Name]
 APPROVED BY: [Name]

PROJECT: 10000 W. CENTRAL EXPRESSWAY
 SHEET: 10000 W. CENTRAL EXPRESSWAY
 DATE: 10/15/2010
 SHEET NUMBER: A-105

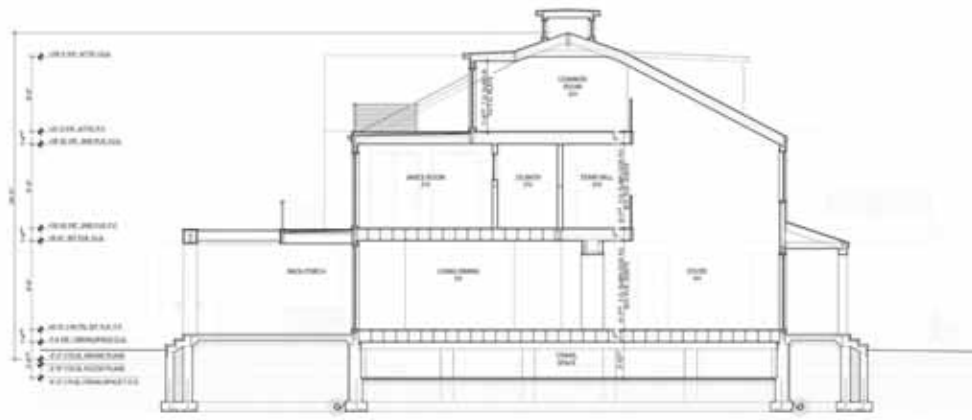

1 BUILDING SECTION
SCALE: 1/8" = 1'-0"



2 PARTIAL BUILDING SECTION
SCALE: 1/8" = 1'-0"

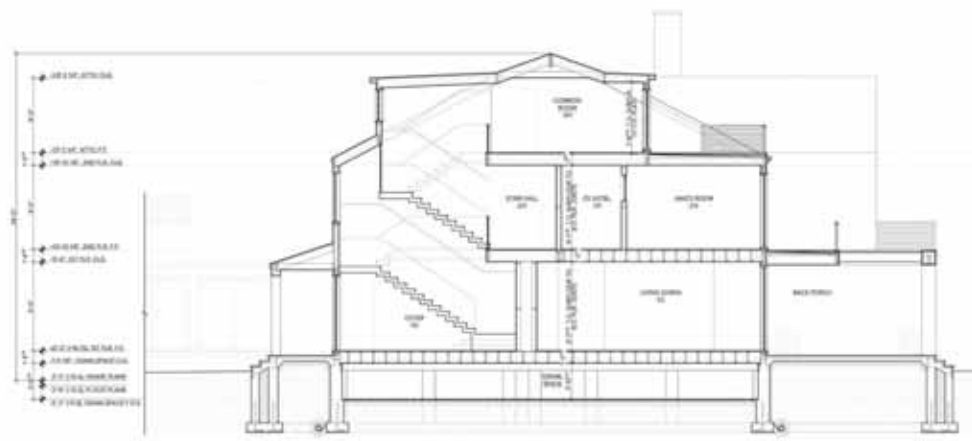

3 BUILDING SECTION
SCALE: 1/8" = 1'-0"



ALISTAR HAZEL
ARCHITECTS
1000 WEST 10TH AVENUE
DENVER, CO 80202
TEL: 303.733.1111
WWW.ALISTARHAZEL.COM

PROJECT: 1000 WEST 10TH AVENUE, CT
DATE: 10/15/2014
DRAWN BY: JH

REVISIONS
NO. DATE DESCRIPTION
1 10/15/2014 ISSUED FOR PERMITS



REVISIONS
NO. DATE DESCRIPTION

1 10/15/2014 ISSUED FOR PERMITS

SCALE FOR
1/8" = 1'-0"
TITLE
DATE
DRAWN BY
CHECKED BY
PROJECT
BUILDING
SECTIONS

SHEET NUMBER
A-401



This map was produced from the Town of Greenwich Geographic Information System. The Town expressly disclaims any liability that may result from the use of this map.

Map Printed Date: 4/11/2022 10:06:52 Copyright © 2000 by the Town of Greenwich.

4/11/2022
Scale: 1"=40'
Scale is approximate

