



Town of Greenwich
Planning & Zoning Department /
Town Hall – 101 Field Point Road, Greenwich, CT 06830-2540
Phone: (203)622-7894 – Fax: (203)622-3795

APPLICATION FOR SIGN / AWNING REVIEW

Name of Project: Gorjana

Address of Project: 158-160 Greenwich Ave.

Tax ID: 01-2044/S Building Zone: CGBR

Proposed Use of Floor Space: Jewelry Retail

Previous Occupant: Juja Active Previous Use: Clothing

Other tenants/uses in the building: Charles Stuttig Locksmith

Changes to the floor area (GSF): Existing: _____ Proposed: _____

Site plan been submitted to Planning and Zoning for this site/project? NO YES: _____

Has this project been reviewed by ARC prior to this submission? NO YES: _____

Building Frontage 18'-0" Number of Proposed Signs 1

Size of sign(s) 13.50" x 72" Size of awning(s): 36" x 14'-6"

Is sign illuminated? NO YES: (method of illumination) Halo

Is the sign free standing? NO YES: (dimensions of post) _____

Total Area of all signs: 6.75 SF

Zoning Enforcement preliminary review (initials): _____

Will there be any site work? NO YES: (describe) Installation of signage

Will there be any changes to exterior of the building? NO YES: (describe) _____

Name of Property Owner: _____

Signature of Property Owner: _____

Name of Applicant: Andrew Rivas

Email: *This email address will be used to contact you.* Andrew@tdisigns.com

Daytime Phone: 714 655 2090

Applicant Signature: Andrew Rivas

Sign/Awning Company: TDI Signs

Sign/Awning Company's Phone Number: 562 436 5188

Email address of the sign Company: Andrew@tdisigns.com

Check # _____ Check Amount: _____ PLPZ _____



13158 ARCTIC CIR.
SANTA FE SPRINGS, CA 90670
PH. 562.436.5188
WWW.TDISIGNS.COM

PROJECT INFO:

Gorjana
Greenwich
160 Greenwich Ave.
Greenwich, CT
06830

ACCOUNT MANAGER:

A. RIVAS

DESIGNER:

M. Chastain

DRAWING TYPE:

- PRESENTATION
- PERMIT
- SHOP

CLIENT APPROVAL

REVISION NOTES:

- 1.
- 2.
- 3.
- 4.
- 5.

THIS IS AN ORIGINAL, UNPUBLISHED DRAWING
CREATED BY TDI SIGNS. IT IS SUBMITTED FOR YOUR
APPROVAL. IT IS NOT TO BE SHOWN TO ANYONE
OUTSIDE OF YOUR ORGANIZATION. REPRODUCED
OR COPIED IN ANY FASHION. OWNERSHIP OF THIS
DESIGN IS HELD BY TDI SIGNS. AUTHORIZATION TO
USE THIS DESIGN MUST BE OBTAINED BY TDI SIGNS.
COLORS DEPICTED ARE A GRAPHIC REPRESENTATION.
REFER TO CALL OUTS FOR ACTUAL COLORS TO BE USED.

DATE:

10/18/2021

PROJECT #:

210398-01

PAGE:

2 OF 8

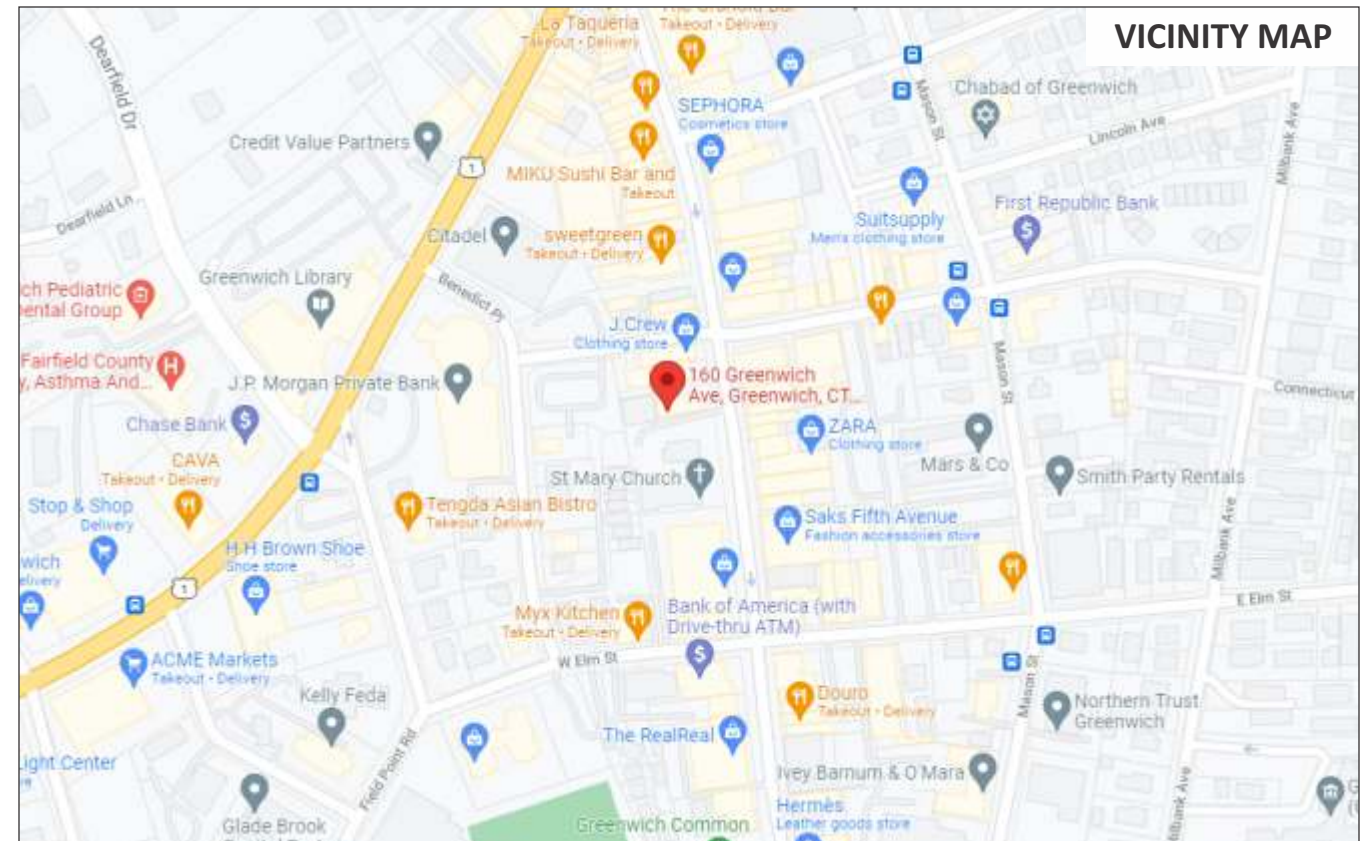
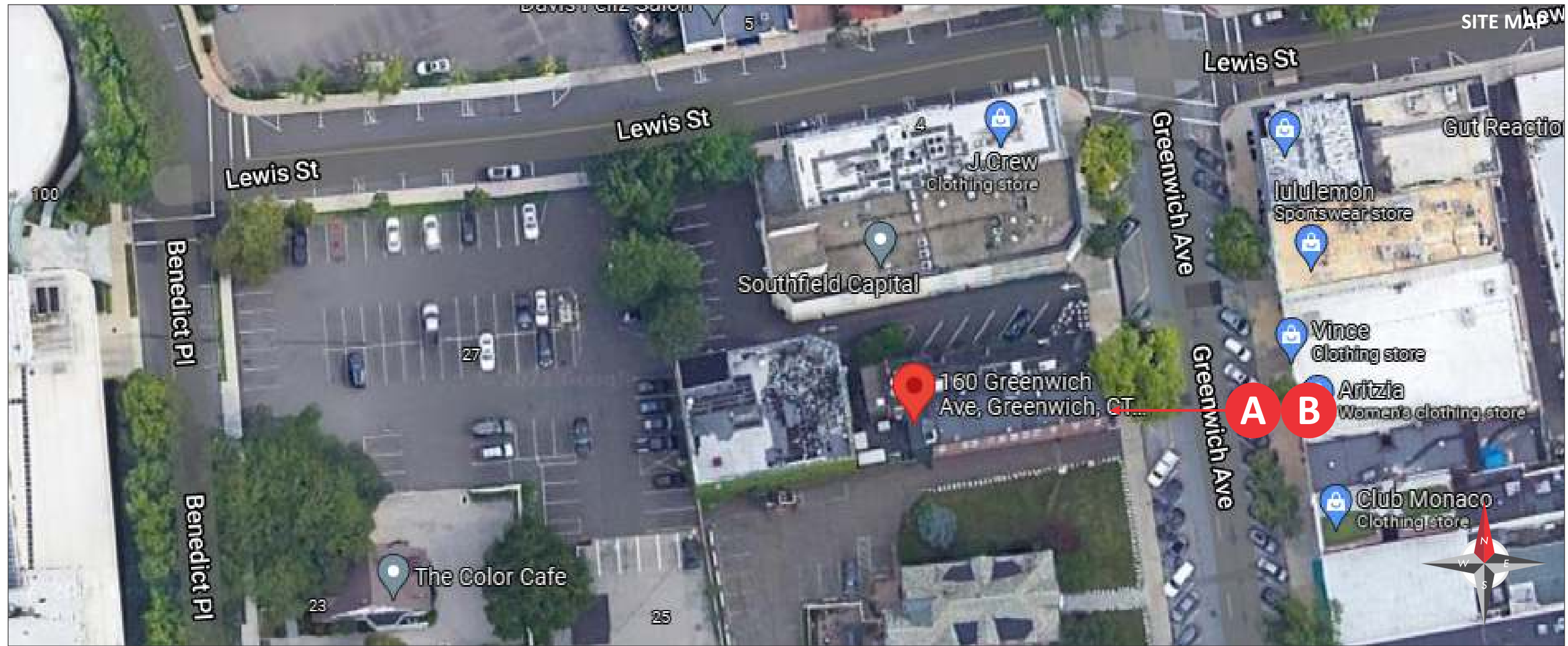

SIGN A: Manufacture and install (1) set of Halo-Lit Channel Letters w/
Face-lit Channel Logo on East Elevation

SIGN B: Manufacture and install (1) set of Non-Illuminated Brass FCO
Letters on East Elevation



13158 ARCTIC CIR.
SANTA FE SPRINGS, CA 90670
PH. 562.436.5188
WWW.TDISIGNS.COM

PROJECT INFO:

Gorjana
Greenwich
160 Greenwich Ave.
Greenwich, CT
06830

ACCOUNT MANAGER:

A. RIVAS

DESIGNER:

M. Chastain

DRAWING TYPE:

- PRESENTATION
- PERMIT
- SHOP

CLIENT APPROVAL

REVISION NOTES:

- 1.
- 2.
- 3.
- 4.
- 5.

THIS IS AN ORIGINAL, UNPUBLISHED DRAWING
CREATED BY TDI SIGNS. IT IS SUBMITTED FOR YOUR
APPROVAL. IT IS NOT TO BE SHOWN TO ANYONE
OUTSIDE OF YOUR ORGANIZATION. REPRODUCED
OR COPIED IN ANY FASHION. OWNERSHIP OF THIS
DESIGN IS HELD BY TDI SIGNS. AUTHORIZATION TO
USE THIS DESIGN MUST BE OBTAINED BY TDI SIGNS.
COLORS DEPICTED ARE A GRAPHIC REPRESENTATION.
REFER TO CALL OUTS FOR ACTUAL COLORS TO BE USED.

DATE:

10/18/2021

PROJECT #:

210398-01

PAGE:

3 OF 8

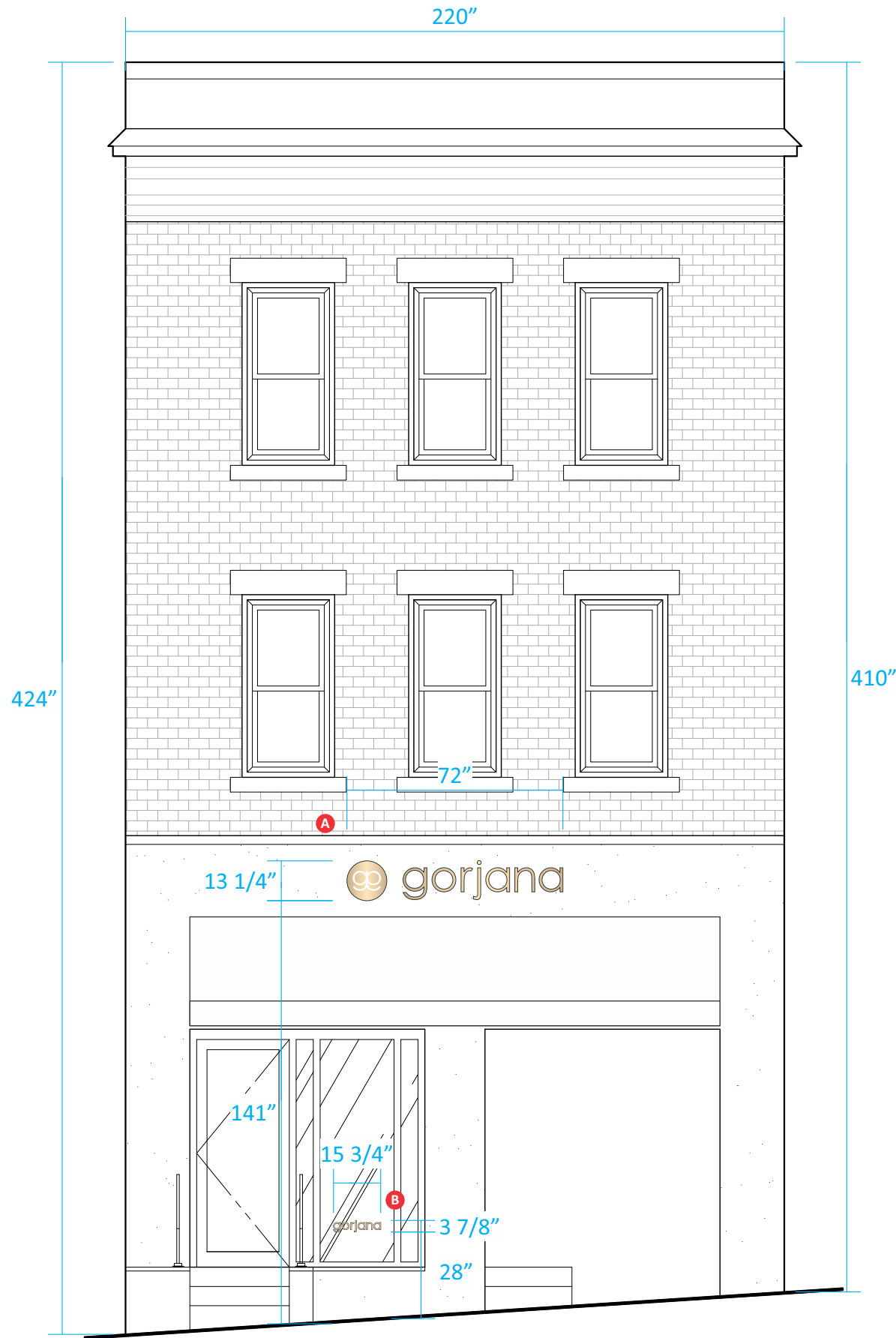

1 EAST ELEVATION - PROPOSED SIGNS

SIGN AREA: 7.05 SQFT

SCALE: 1/4" = 1'-0"

13158 ARCTIC CIR.
SANTA FE SPRINGS, CA 90670
PH. 562.436.5188
WWW.TDISIGNS.COM

PROJECT INFO:
Gorjana
Greenwich
160 Greenwich Ave.
Greenwich, CT
06830

ACCOUNT MANAGER:
A. RIVAS

DESIGNER:
M. Chastain

DRAWING TYPE:
PRESENTATION
PERMIT
SHOP

CLIENT APPROVAL

REVISION NOTES:

- 1.
- 2.
- 3.
- 4.
- 5.

THIS IS AN ORIGINAL, UNPUBLISHED DRAWING CREATED BY TDI SIGNS. IT IS SUBMITTED FOR YOUR APPROVAL. IT IS NOT TO BE SHOWN TO ANYONE OUTSIDE OF YOUR ORGANIZATION. REPRODUCED OR COPIED IN ANY FASHION. OWNERSHIP OF THIS DESIGN IS HELD BY TDI SIGNS. AUTHORIZATION TO USE THIS DESIGN MUST BE OBTAINED BY TDI SIGNS. COLORS DEPICTED ARE A GRAPHIC REPRESENTATION, REFER TO CALL OUTS FOR ACTUAL COLORS TO BE USED.

DATE:
10/18/2021

PROJECT #:
210398-01

PAGE:
4 OF 8



DESCRIPTION: HALO-LIT CHANNEL LOGO W/ FACE-LIT CHANNEL LOGO
QTY: ONE (1) Unit Required

SIGN AREA: 6.63 SF
SCALE: 1 1/2" = 1'-0"

MATERIAL/COLOR CALLOUTS

A1	1.18" White Acrylic
A2	1" Square Tube
A3	0.75" White Acrylic
L1	Warm White LEDs
P1	PTM Polished Brass

GENERAL NOTES

1. INSTALLATION OF THIS SIGN SHALL CONFORM TO THE REQUIREMENTS OF ARTICLE 600 OF NEC, UI48, UL 2161 COMPLIANT AND/OR OTHER APPLICABLE LOCAL CODES.
2. BRANCH CIRCUIT:
- ALL BRANCH CIRCUITS FOR SIGNS MUST BE TOTALLY DEDICATED TO SIGNS (INCLUDING DEDICATED GROUND AND DEDICATED NEUTRAL PER CIRCUIT).
- SIGN CIRCUITS MUST NOT BE SHARED.
- PROPERTY SIZED GROUND WIRE THAT CAN BE TRACKED TO THE BREAKER PANEL MUST BE PROVIDED.
3. UL AND DATA LABELS REQUIRED.
4. SIGNS ARE INTENDED TO BE INSTALLED IN ACCORDANCE WITH THE INSTALLATION INSTRUCTIONS PROVIDED WITH THE SIGN SECTIONS AND THE NEC. AUTHORITIES HAVING JURISDICTION ARE RESPONSIBLE FOR THE ULTIMATE DECISION TO APPROVE AN INSTALLATION.

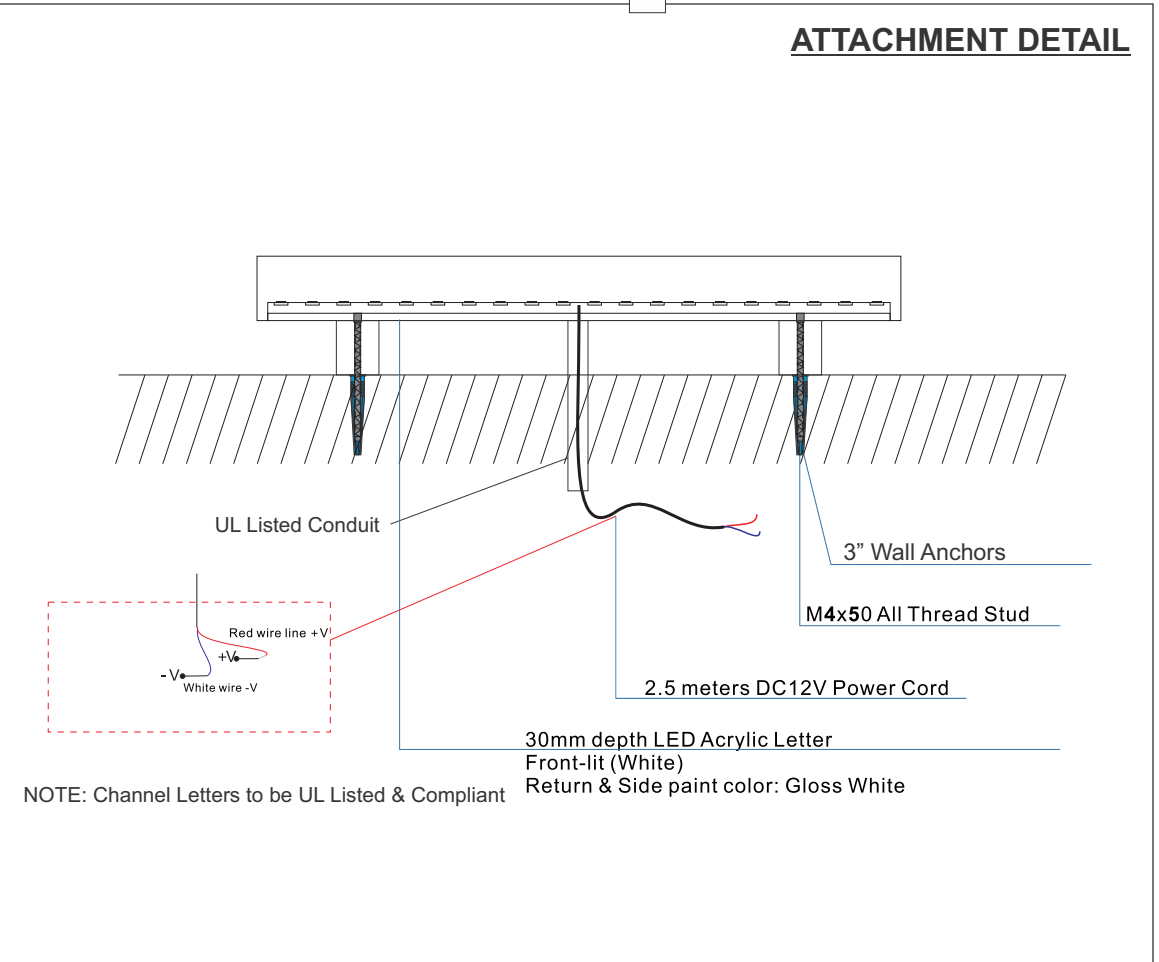

13158 ARCTIC CIR.
SANTA FE SPRINGS, CA 90670
PH. 562.436.5188
WWW.TDISIGNS.COM

PROJECT INFO:

Gorjana
Greenwich
160 Greenwich Ave.
Greenwich, CT
06830

ACCOUNT MANAGER:

A. RIVAS

DESIGNER:

M. Chastain

DRAWING TYPE:

- PRESENTATION
- PERMIT
- SHOP

CLIENT APPROVAL

REVISION NOTES:

- 1.
- 2.
- 3.
- 4.
- 5.

THIS IS AN ORIGINAL, UNPUBLISHED DRAWING CREATED BY TDI SIGNS. IT IS SUBMITTED FOR YOUR APPROVAL. IT IS NOT TO BE SHOWN TO ANYONE OUTSIDE OF YOUR ORGANIZATION. REPRODUCED OR COPIED IN ANY FASHION. OWNERSHIP OF THIS DESIGN IS HELD BY TDI SIGNS. AUTHORIZATION TO USE THIS DESIGN MUST BE OBTAINED BY TDI SIGNS. COLORS DEPICTED ARE A GRAPHIC REPRESENTATION, REFER TO CALL OUTS FOR ACTUAL COLORS TO BE USED.

DATE:

10/18/2021

PROJECT #:

210398-01

PAGE:

5 OF 8

B

DETAIL CALLOUTS

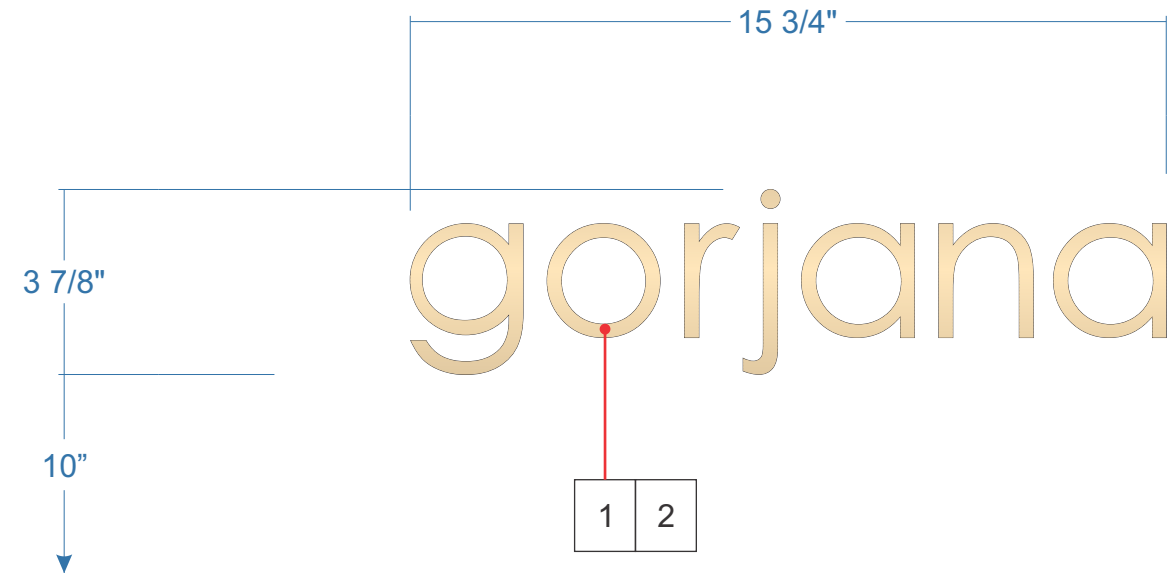

DESCRIPTION: NON-ILLUMINATED FCO BRASS LETTERS ON EXTERIOR WINDOWS
QTY: ONE (1) SET

SIGN AREA: 0.42 SF
SCALE: 3" = 1'-0"

MATERIAL/COLOR CALLOUTS

#	DESCRIPTION
1	1/4" Polished Brass
2	Heavy Clear Coat Finish
3	3M Metallic Gold Vinyl 2nd surface

GENERAL NOTES

1. INSTALLATION OF THIS SIGN SHALL CONFORM TO THE REQUIREMENTS OF ARTICLE 600 OF NEC, UI48, UL 2161 COMPLIANT AND/OR OTHER APPLICABLE LOCAL CODES.
2. BRANCH CIRCUIT:
- ALL BRANCH CIRCUITS FOR SIGNS MUST BE TOTALLY DEDICATED TO SIGNS (INCLUDING DEDICATED GROUND AND DEDICATED NEUTRAL PER CIRCUIT).
- SIGN CIRCUITS MUST NOT BE SHARED.
- PROPERTY SIZED GROUND WIRE THAT CAN BE TRACKED TO THE BREAKER PANEL MUST BE PROVIDED.
3. UL AND DATA LABELS REQUIRED.
4. SIGNS ARE INTENDED TO BE INSTALLED IN ACCORDANCE WITH THE INSTALLATION INSTRUCTIONS PROVIDED WITH THE SIGN SECTIONS AND THE NEC. AUTHORITIES HAVING JURISDICTION ARE RESPONSIBLE FOR THE ULTIMATE DECISION TO APPROVE AN INSTALLATION.

ATTACHMENT DETAIL

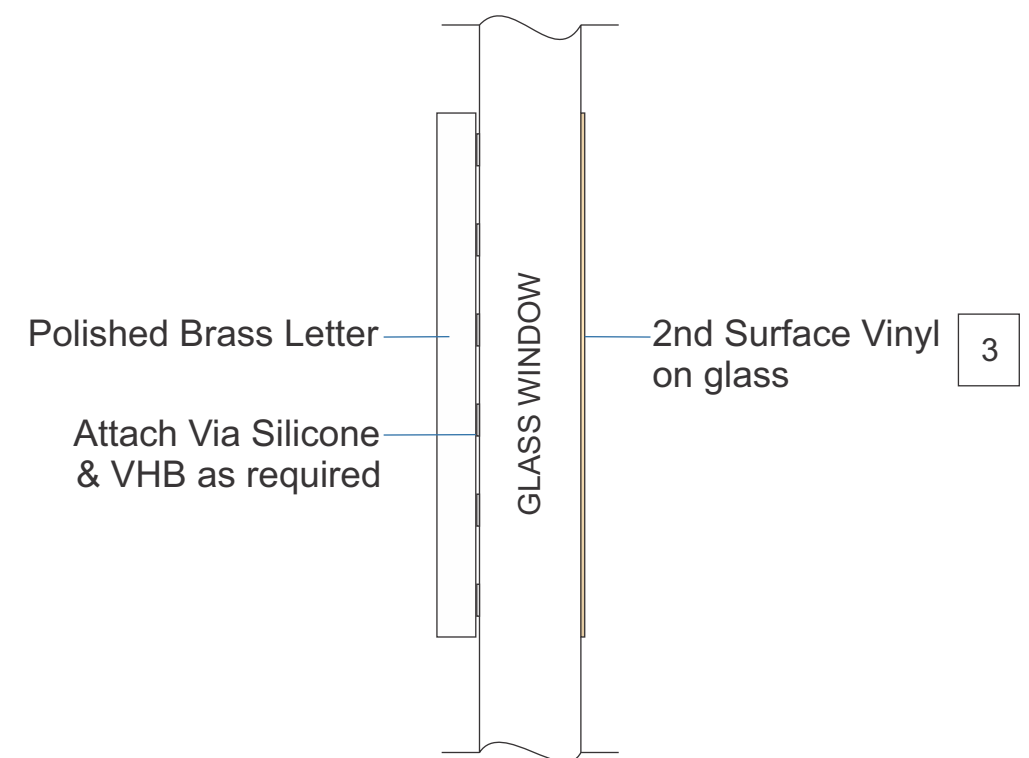

13158 ARCTIC CIR.
 SANTA FE SPRINGS, CA 90670
 PH. 562.436.5188
 WWW.TDISIGNS.COM

PROJECT INFO:

Gorjana
 Greenwich
 160 Greenwich Ave.
 Greenwich, CT
 06830

ACCOUNT MANAGER:

A. RIVAS

DESIGNER:

M. Chastain

DRAWING TYPE:

- PRESENTATION
- PERMIT
- SHOP

CLIENT APPROVAL

REVISION NOTES:

- 1.
- 2.
- 3.
- 4.
- 5.

THIS IS AN ORIGINAL, UNPUBLISHED DRAWING CREATED BY TDI SIGNS. IT IS SUBMITTED FOR YOUR APPROVAL. IT IS NOT TO BE SHOWN TO ANYONE OUTSIDE OF YOUR ORGANIZATION. REPRODUCED OR COPIED IN ANY FASHION. OWNERSHIP OF THIS DESIGN IS HELD BY TDI SIGNS. AUTHORIZATION TO USE THIS DESIGN MUST BE OBTAINED BY TDI SIGNS. COLORS DEPICTED ARE A GRAPHIC REPRESENTATION, REFER TO CALL OUTS FOR ACTUAL COLORS TO BE USED.

DATE:

10/18/2021

PROJECT #:

210398-01

PAGE:

6 OF 8



2 EXISTING STOREFRONT

SCALE: NTS



13158 ARCTIC CIR.
 SANTA FE SPRINGS, CA 90670
 PH. 562.436.5188
 WWW.TDISIGNS.COM

PROJECT INFO:

Gorjana
 Greenwich
 160 Greenwich Ave.
 Greenwich, CT
 06830

ACCOUNT MANAGER:

A. RIVAS

DESIGNER:

M. Chastain

DRAWING TYPE:

PRESENTATION
 PERMIT
 SHOP

CLIENT APPROVAL

REVISION NOTES:

- 1.
- 2.
- 3.
- 4.
- 5.

THIS IS AN ORIGINAL, UNPUBLISHED DRAWING CREATED BY TDI SIGNS. IT IS SUBMITTED FOR YOUR APPROVAL. IT IS NOT TO BE SHOWN TO ANYONE OUTSIDE OF YOUR ORGANIZATION. REPRODUCED OR COPIED IN ANY FASHION. OWNERSHIP OF THIS DESIGN IS HELD BY TDI SIGNS. AUTHORIZATION TO USE THIS DESIGN MUST BE OBTAINED BY TDI SIGNS. COLORS DEPICTED ARE A GRAPHIC REPRESENTATION, REFER TO CALL OUTS FOR ACTUAL COLORS TO BE USED.

DATE:

10/18/2021

PROJECT #:

210398-01

PAGE:

7 OF 8





13158 ARCTIC CIR.
 SANTA FE SPRINGS, CA 90670
 PH. 562.436.5188
 WWW.TDISIGNS.COM

PROJECT INFO:

Gorjana
 Greenwich
 160 Greenwich Ave.
 Greenwich, CT
 06830

ACCOUNT MANAGER:

A. RIVAS

DESIGNER:

M. Chastain

DRAWING TYPE:

PRESENTATION
 PERMIT
 SHOP

CLIENT APPROVAL

REVISION NOTES:

- 1.
- 2.
- 3.
- 4.
- 5.

THIS IS AN ORIGINAL, UNPUBLISHED DRAWING
 CREATED BY TDI SIGNS. IT IS SUBMITTED FOR YOUR
 APPROVAL. IT IS NOT TO BE SHOWN TO ANYONE
 OUTSIDE OF YOUR ORGANIZATION. REPRODUCED
 OR COPIED IN ANY FASHION. OWNERSHIP OF THIS
 DESIGN IS HELD BY TDI SIGNS. AUTHORIZATION TO
 USE THIS DESIGN MUST BE OBTAINED BY TDI SIGNS.
 COLORS DEPICTED ARE A GRAPHIC REPRESENTATION.
 REFER TO CALL OUTS FOR ACTUAL COLORS TO BE USED.

DATE:

10/18/2021

PROJECT #:

210398-01

PAGE:

8 OF 8

