

| | | | | |
|--|---------------------|---|---|---------------------|
| PROJECT: NEW RESIDENCE @ 249 VALLEY RD. COS. CO. ILL. | DATE: 4-24-17 | STRUCTURAL ENGINEER: | William D. Kleinmann Architect 43 Oakdale Rd. Stamford, Ct. 06906 | Pw/fax 203 327 5512 |
| | SCALE: 1/4" = 1'-0" | MECHANICAL ENGINEER: | | |
| DRAWING NUMBER: | PROJECT NUMBER: | REVISIONS: 7-22-17 10-19-17 11-21-17 12-20-17 8-22-19 | | |
| SHEET TITLE: LEADER DOWN PIPE PLAN | | 8-22-19 | | |
| A1 | | | | |

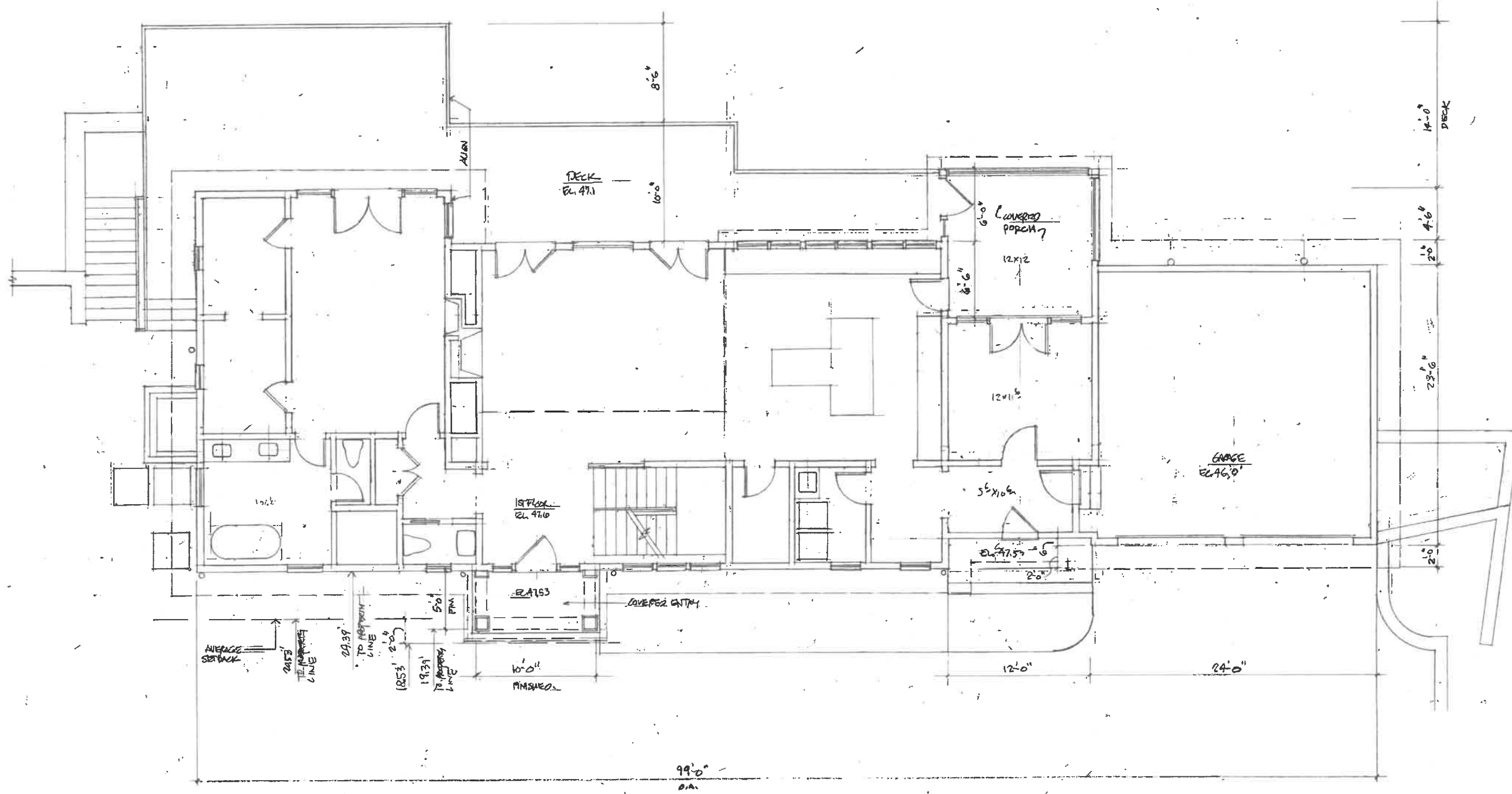

| | | | | | |
|---|--|---------------------|----------------------|---|---------------------|
| PROJECT: NEAL RESTORATION - 2 249 VALLEY RD. 03-2017-C | | DATE: 4-24-19 | STRUCTURAL ENGINEER: | William D. Kleinmann Architect 43 Oakdale Rd. Stamford, Ct. 06906 | Ph/fax 203 327 5512 |
| SHEET TITLE: 1ST FLOOR PLAN | | SCALE: 1/8" = 1'-0" | MECHANICAL ENGINEER: | REVISIONS: 02A 7-10-19 10-03-19 12-10-19 0-26-2020 | |
| DRAWING NUMBER: | | PROJECT NUMBER: | | | |
| A2 | | | | | |

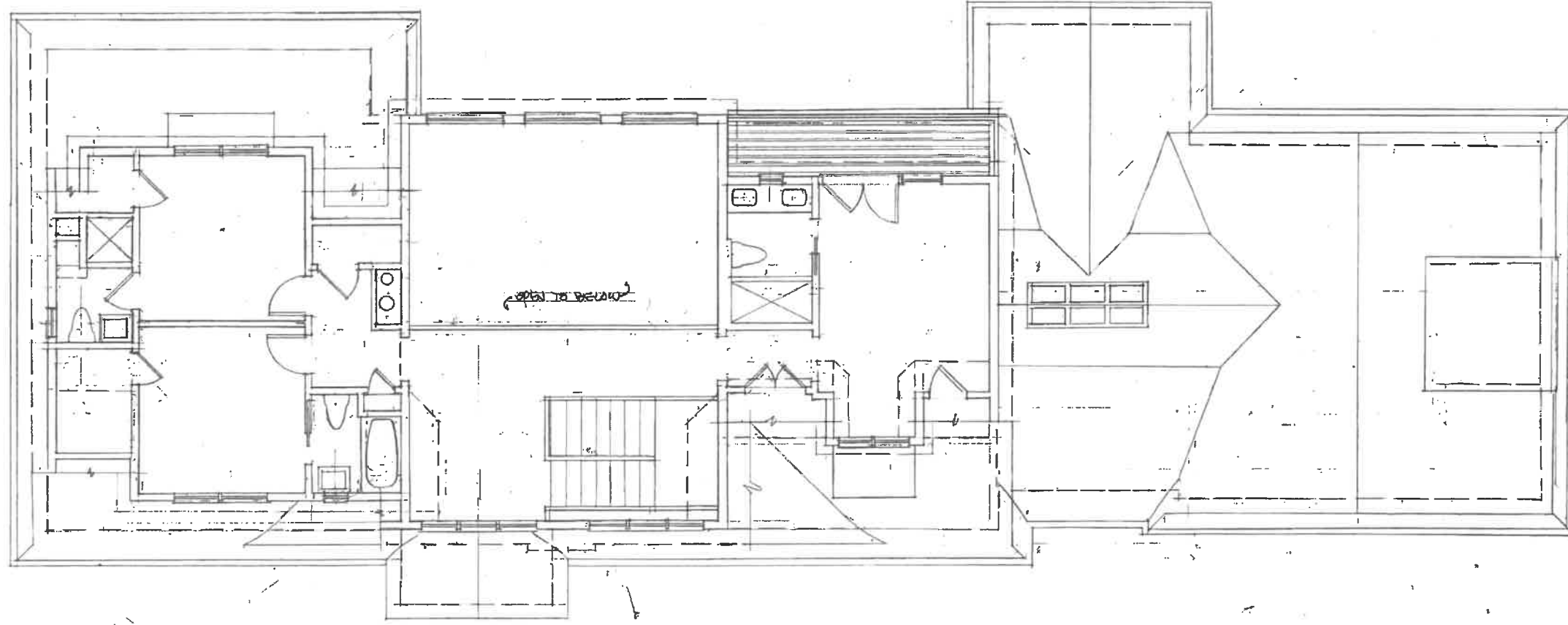

| | | | | |
|---|-----------------------------|----------------------|---|---------------------|
| PROJECT: NEW RESIDENCE AT 249 VALLEY RD. LOS COBOS, CA | DATE: 4-24-19 | STRUCTURAL ENGINEER: | William D. Kleinmann Architect 43 Oakdale Rd. Stamford, Ct. 06906 | PH/FA: 203 327 5512 |
| | SCALE: 1/8" = 1'-0" | MECHANICAL ENGINEER: | | |
| DRAWING NUMBER: A3 | PROJECT NUMBER: 12-11-17 | REVISIONS: | 12-11-17 | 8-26-2020 |
| SHEET TITLE: FLOOR PLAN | | | | |



| | | | | | | | |
|--|--|------------------------|--|--|--|--|--|
| PROJECT: NEW RESTORATION @ 249 VALLEY RD. COS. CT, CT | | DATE: 4-24-19 | | STRUCTURAL ENGINEER: MECHANICAL ENGINEER: | | William D. Kleinmann Architect 43 Oakdale Rd. Stamford, Ct. 06906 PH/FAX 203 327 5512 | |
| SHEET TITLE: FRONT ELEVATIONS | | SCALE: 1/8" = 1'-0" | | PROJECT NUMBER: | | REVISIONS: R01 7-22-19 10-13-19 12-10-19 8-06-2020 | |
| DRAWING NUMBER: | | DATE: | | PROJECT NUMBER: | | SHEET NUMBER: | |
| A4 | | | | | | | |

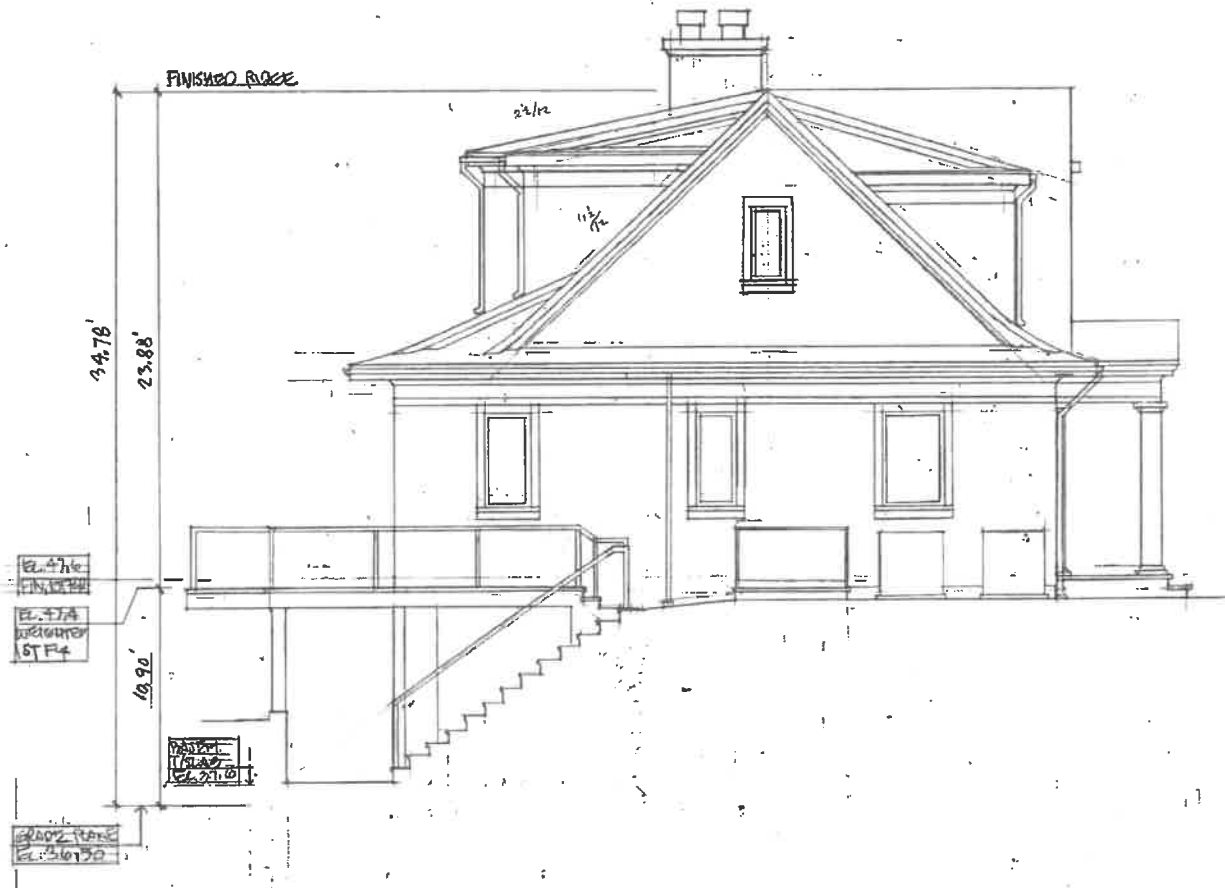

NORTH ELEVATION

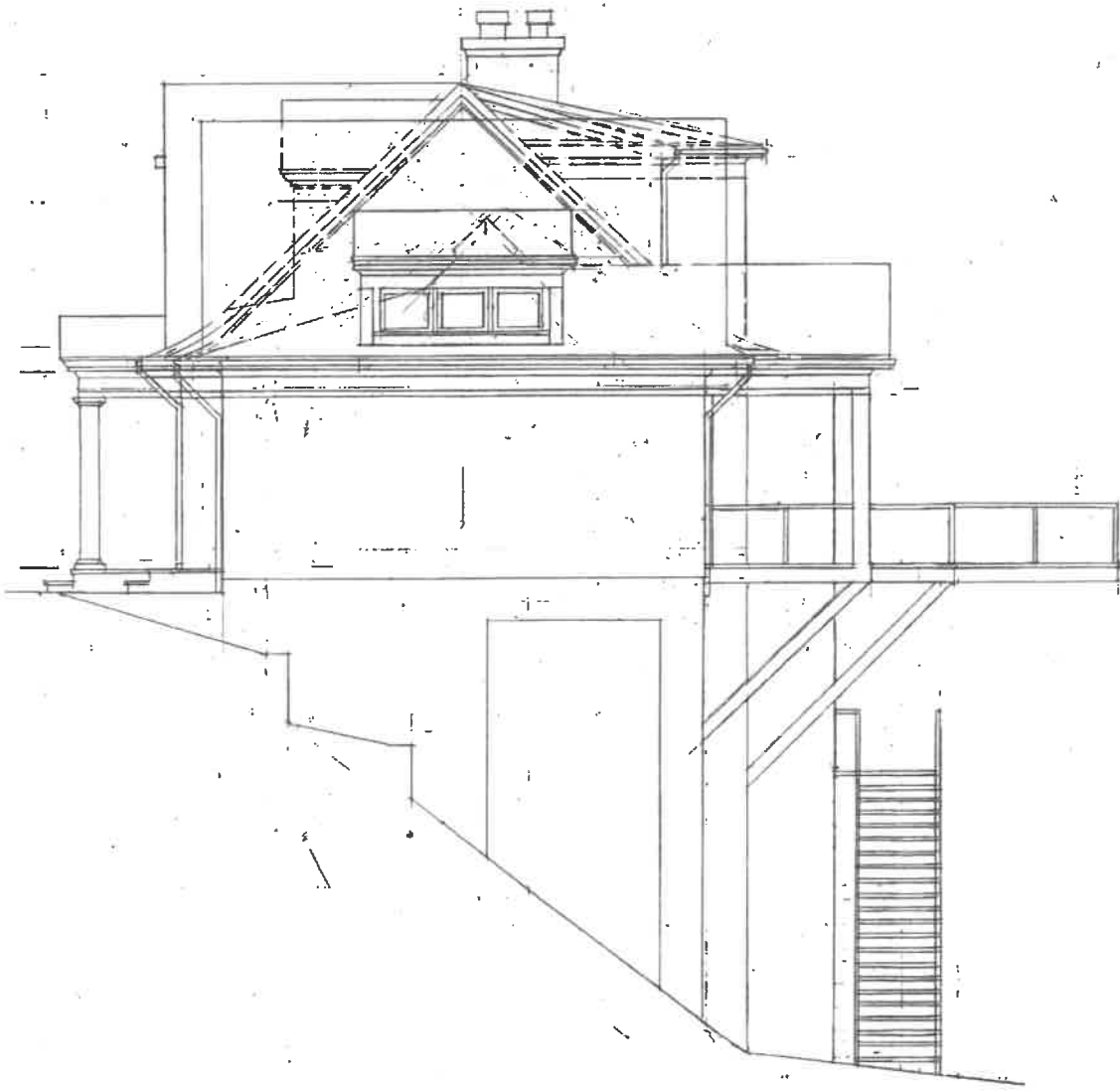

SOUTH ELEVATION

| | | | | | |
|--|--|--|---|---|---------------------|
| PROJECT: NEW RESIDENCE @ 299 VALLEY RD. 205 CARB. CT. SHEET TITLE: SIDE ELEVATIONS DRAWING NUMBER: | | STRUCTURAL ENGINEER: MECHANICAL ENGINEER: | DATE: SCALE: 1/8" = 1'-0" PROJECT NUMBER: | William D. Kleinmann Architect 43 Oakdale Rd. Stamford, Ct. 06906 REVISIONS: 10/13/19 - 11/2/19 12/10/19 8/26/20 | Ph/fax 203 327 5512 |
| A5 | | | | | |

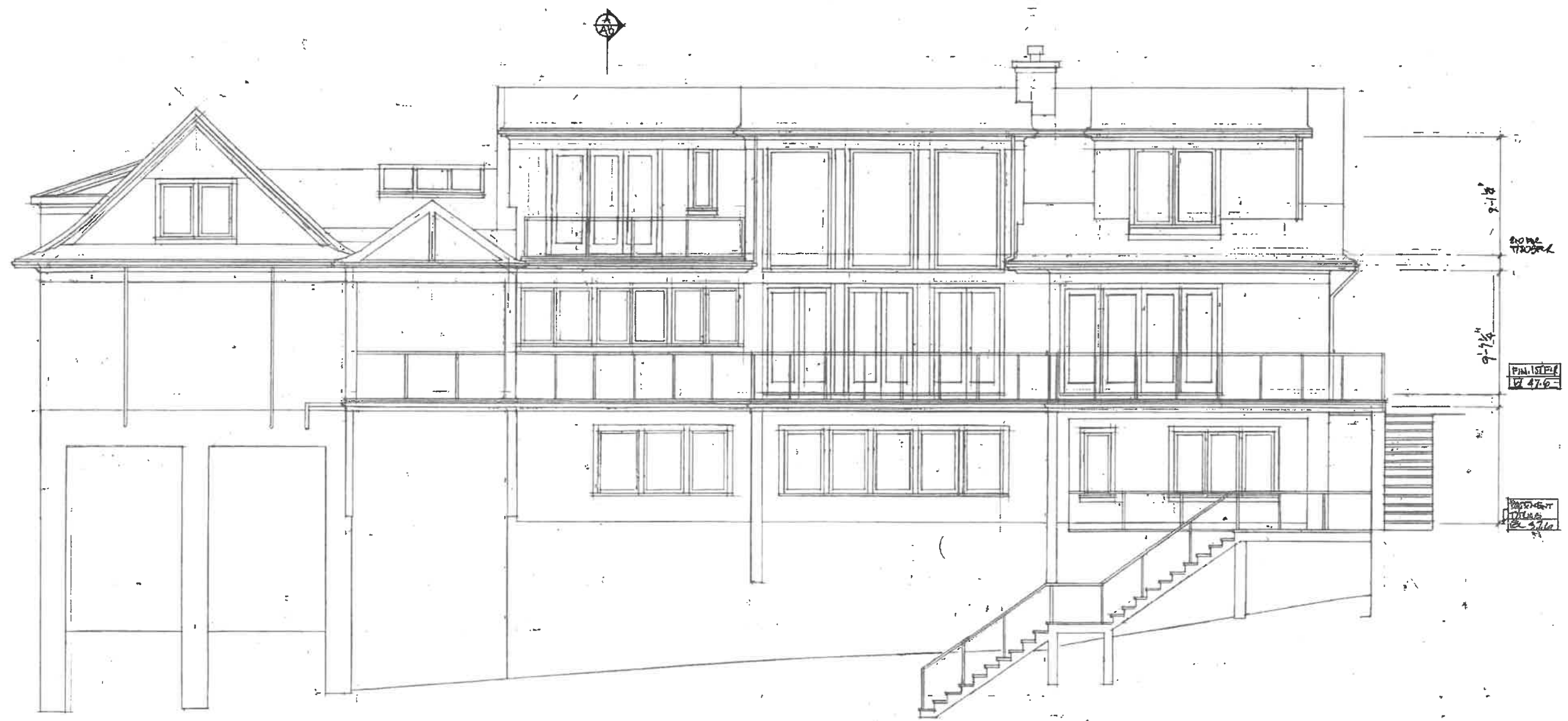

| | | | | |
|---|--|------------------------|--|--|
| PROJECT: NEW RESIDENCE IN 249 VALLEY RD ROSCOP, CT | | DATE: 4-24-19 | STRUCTURAL ENGINEER: MECHANICAL ENGINEER: | William D. Kleinmann Architect 43 Oakdale Rd. Stamford, Ct. 06906 REVISIONS: 7-22-19 10-30-19 11-12-19 12-10-19 B-24-2020 |
| SHEET TITLE: REAR ELEVATION | | SCALE: 1/8" = 1'-0" | PROJECT NUMBER: | |
| DRAWING NUMBER: AG | | | | |

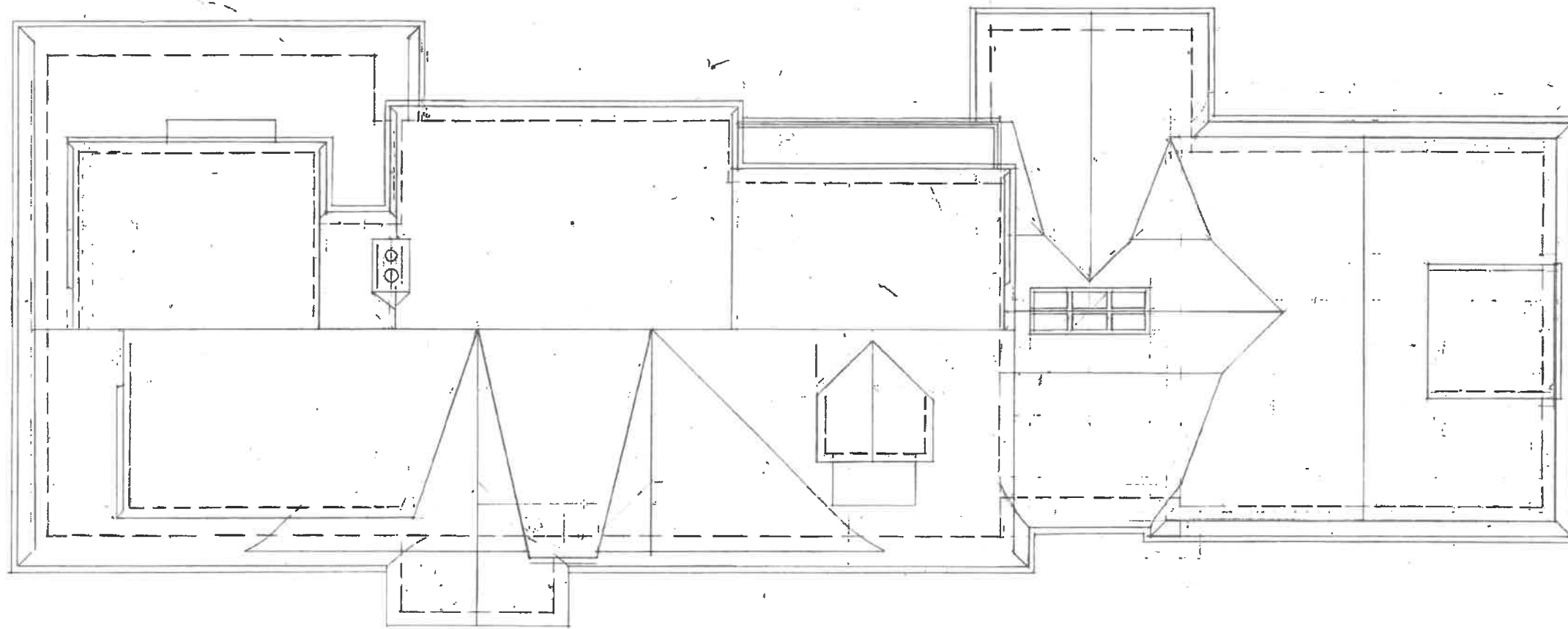

| | | | |
|--|---|--|---|
| PROJECT: NEW RESIDENCE 247 VAURY RD 06822, CT | DATE: 4-24-19 SCALE: 1/4"=1'-0" PROJECT NUMBER: | STRUCTURAL ENGINEER: MECHANICAL ENGINEER: | William D. Kleinmann Architect 43 Oakdale Rd. Stamford, Ct. 06906 P/W/Fax 203 327 5512 REVISIONS: 10-13-19, 12-10-19, 3-24-2020 |
| DRAWING NUMBER: A7 | | | |