

NOTE:
 1) THE PURPOSE OF THIS PLAN IS TO DESCRIBE A PROPOSED LANE ALIGNMENT FOR A QUEUE TO THE EXISTING CAR WASH BAY.

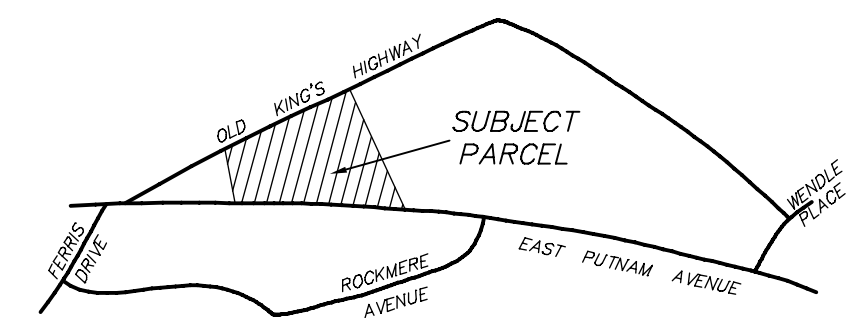

LOCATION MAP - 1"=400'±

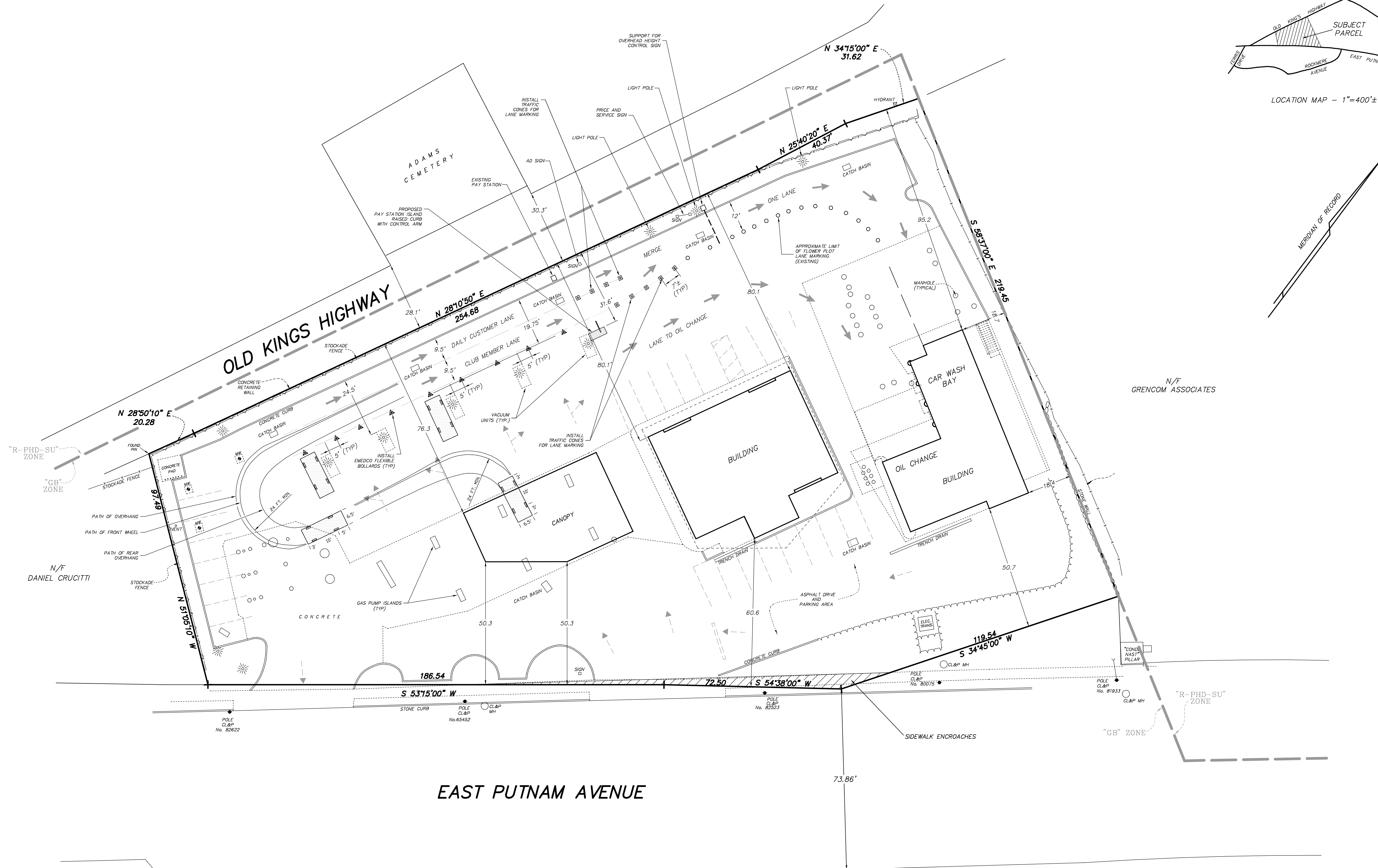

PLAN LEGEND

- LIGHT POLE
- CATCH BASIN
- MONITOR WELL
- GAS ISLAND
- CONCRETE ISLAND
- TRAFFIC ARROW
- RETAINING WALL
- FILLER CAP
- TRAFFIC CONES
- FLOWER CONTAINERS

THIS MAP IS A ZONING LOCATION SURVEY. BOUNDARY INFORMATION IS BASED ON A RESURVEY CONDUCTED IN ACCORDANCE WITH HORIZONTAL ACCURACY CLASS "A-2" AS DEFINED IN THE REGULATIONS OF CONNECTICUT STATE AGENCIES, SECTIONS 20-300b-1 THROUGH 20-300b-20.

MONUMENTATION HAS NOT BEEN SET AS A RESULT OF THIS SURVEY.

ONLY COPIES OF THIS MAP, BEARING AN ORIGINAL IMPRINT OF THE SURVEYOR'S EMBOSSED SEAL SHALL BE CONSIDERED TO BE TRUE, VALID COPIES

AREA = 1.4033 ACRES
 REFER TO BOOK 1507 PAGE 133 G.L.R.

LAND LIES IN "GB" ZONE

TO MY KNOWLEDGE AND BELIEF, THIS MAP IS SUBSTANTIALLY CORRECT AS NOTED HEREON.

ROCCO V. D'ANDREA, INC.

ANTHONY L. D'ANDREA, CT PE & LS No. 9673
 RIVERSIDE, CONNECTICUT
 APRIL 22, 1999 NOVEMBER 24, 2020 DECEMBER 14, 2020 JANUARY 14, 2021

ZONING LOCATION SURVEY
 SHOWING
 CAR WASH QUEUE LANES
 ON PROPERTY IN
 GREENWICH, CONNECTICUT
 PREPARED FOR

NEW ENGLAND SERVICE CORP., LLC

