

1 EXTERIOR ELEVATION- EXISTING FIRST FLOOR ENTRANCE
SCALE: 1/4"=1'-0"

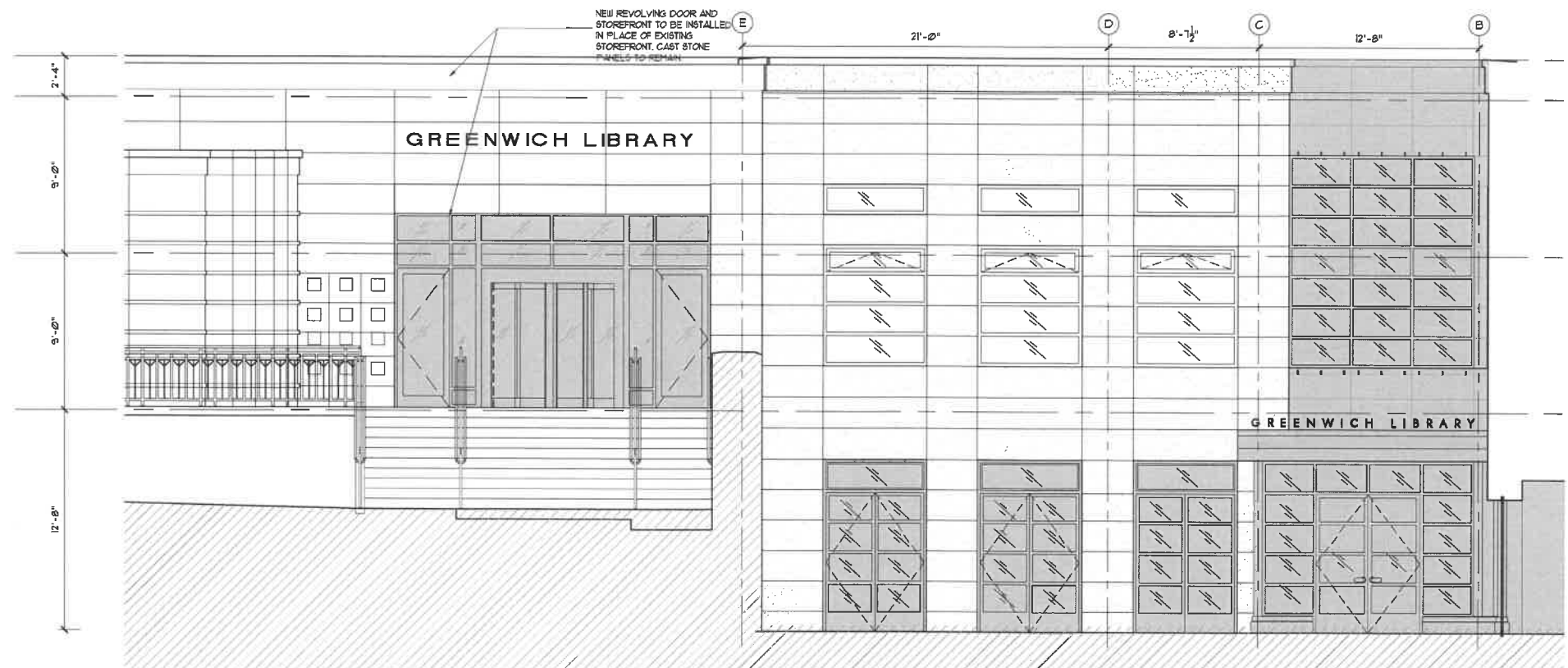

2 EXTERIOR ELEVATION- PROPOSED FIRST FLOOR ENTRANCE
SCALE: 1/4"=1'-0"

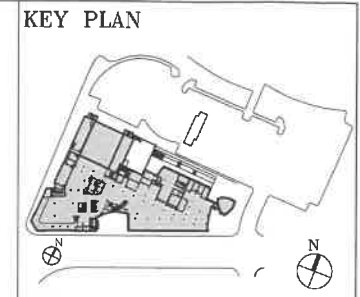

| No. | Date | Revision |
|-----|----------|---|
| 18 | 04/17/20 | CHILDREN'S LIBRARY-THIRD FLOOR - SPLIT FROM THE |
| 15 | 03/24/20 | ISSUED FOR PRICING - NOT FOR CONSTRUCTION |
| 14 | 01/31/20 | ISSUED FOR PRICING - NOT FOR CONSTRUCTION |
| 13 | 07/22/19 | ISSUED FOR CONSTRUCTION - BULLETIN NO. 1 |
| 12 | 08/07/19 | VE CLARIFICATIONS @ |
| 11 | 04/23/19 | ADDENDUM No. 7 |
| 10 | 04/09/19 | ADDENDUM No. 6 |
| 9 | 04/08/19 | ADDENDUM No. 5 |
| 8 | 04/05/19 | ADDENDUM No. 4 |
| 7 | 04/03/19 | ADDENDUM No. 3 |
| 6 | 04/02/19 | ADDENDUM No. 2 |
| 5 | 03/28/19 | ADDENDUM No. 1 |
| 4 | 03/01/19 | ISSUED FOR BID |
| 3 | 02/20/19 | RESPONSE TO BUILDING DEPARTMENT |
| 2 | 12/20/18 | ISSUED FOR BUILDING DEPARTMENT |
| 1 | 09/27/18 | ISSUED FOR DD ESTIMATE |

ARCHITECT
PETER GISOLFI ASSOCIATES, LLP
688 HARBURTON AVENUE
HARTFORD, CT 06106
T: (814) 478-3677
F: (814) 478-1600

CONSTRUCTION MANAGER
GRUENS
608 NEW LONDON TURNPIKE
GLASTONBURY, CT 06033
T: (860) 268-5100

STRUCTURAL ENGINEER
MURRAY ENGINEERING PC
207 SEVENTH AVENUE, SUITE 1001
NEW YORK, NY 10001
T: (212) 771-1128

MECHANICAL ENGINEER
TETRA TECH, LLC
88 PURCHASE STREET
NY, NY 10002
T: (212) 997-0509

FOOD SERVICE CONSULTANT
CLIFFORD FRANK LAYMAN, INC.
29 WESTMORELAND AVE.
WHITE PLAINS, NY 10606
T: (914) 977-8680

TERMINAL CONSULTANT
Harvey Marshall Sterling Associates
1841 Ft. Henry Drive
Ft. Wright, KY 41011
T: (502) 248-1360

STONEWATER CONSULTANT
Landscape Engineering & Environmental, Surveying, Landscape Architecture and Geology, D.P.C.
One Rock Brookway, Suite #910
White Plains, NY 10601
Phone: 914-353-7400

Project Title
**GREENWICH LIBRARY
RENOVATION**
101 WEST PUTNAM AVENUE
GREENWICH, CT 06830

Drawing Title
EXTERIOR ELEVATIONS

| Scale | Job No. | Date | Drawing No. |
|----------|---------|--------|-------------|
| AS NOTED | 1509.00 | 7/2019 | A-200a |

Drawn: MO/FF
Checked: MT
Approved:

Peter Gisolfi Associates
Architects - Landscape Architects, LLP
688 Harborton Avenue
Hartford, CT 06106
(814) 478-3677

1140 Chapel Street, Suite 404
New Haven, CT 06511
(203) 787-2282

PETER GISOLFI ASSOCIATES

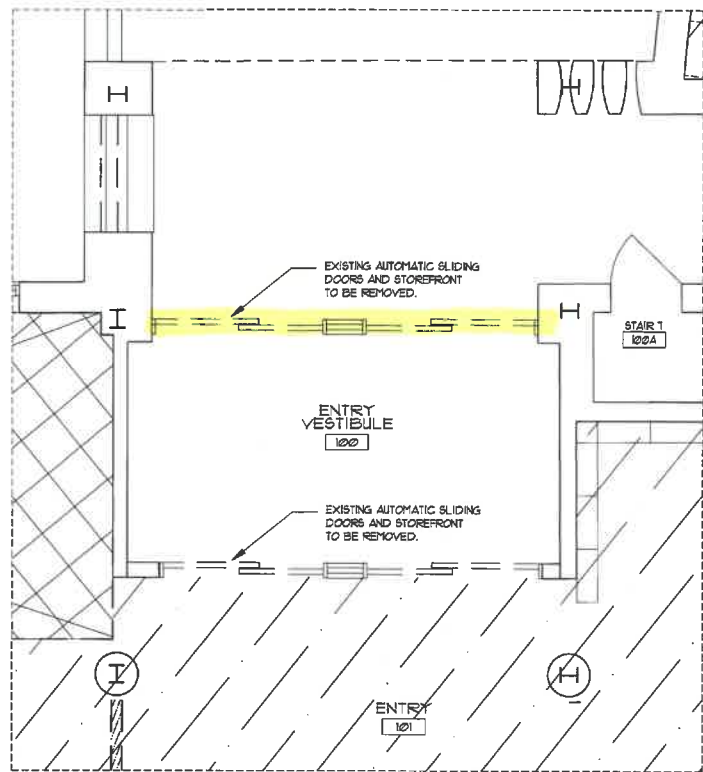

1A ENTRANCE
DEMOLITION PLAN
SCALE: 1/8"=1'-0"
N

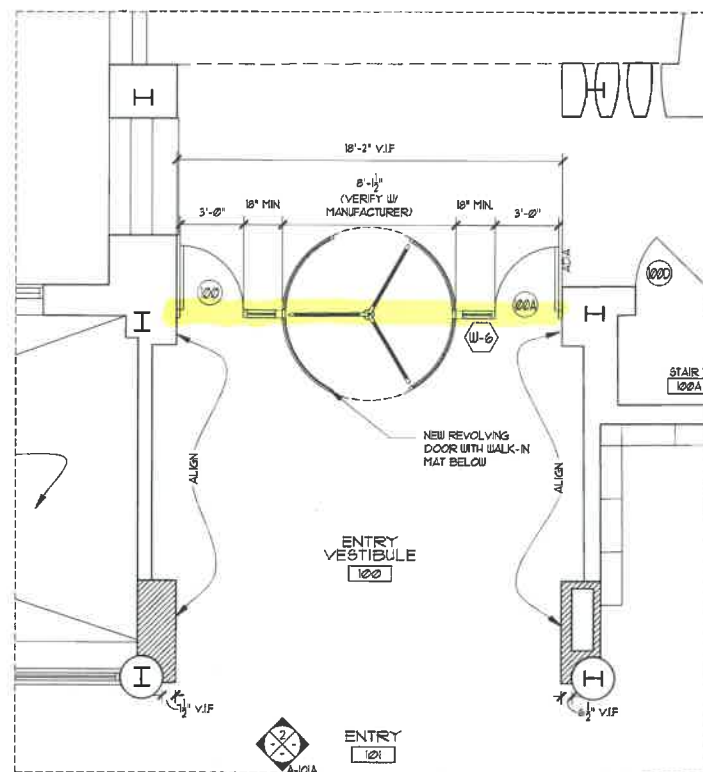

1 ENTRANCE-REVOLVING DOOR
CONSTRUCTION PLAN
SCALE: 1/8"=1'-0"
N

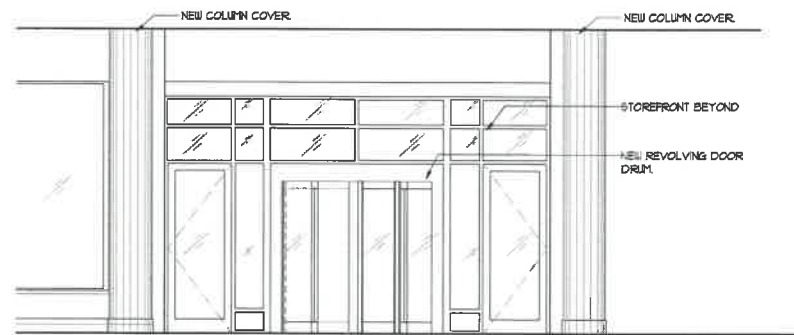
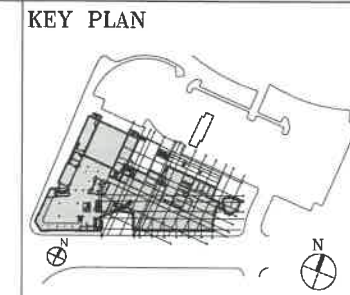
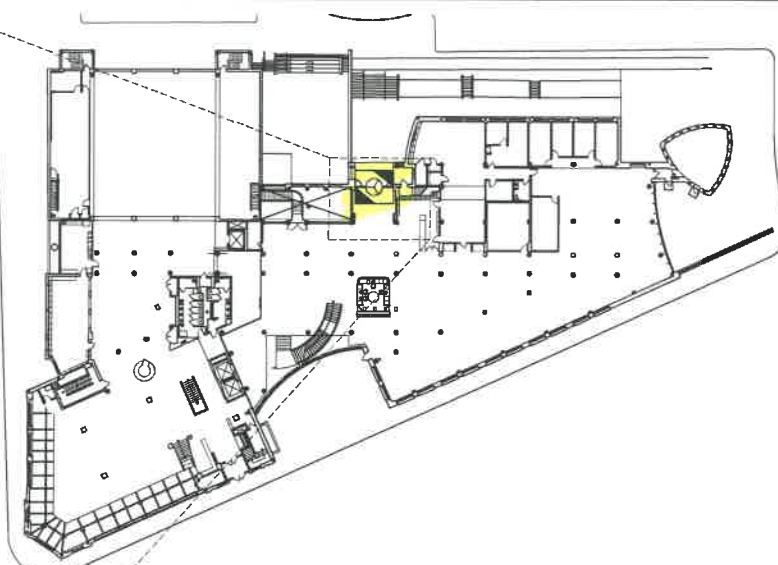

2 ENTRANCE-REVOLVING DOOR
CHECKING AREA INTERIOR ELEVATION
SCALE: 1/4"=1'-0"

| No. | Date | Revision |
|---|------|----------|
| ARCHITECT PETER GISOLFI ASSOCIATES, LLP 565 HARBURTON AVENUE HASTINGS-ON-HUDSON, NY 10706 T: (914) 478-3877 F: (914) 478-1800 | | |
| CONSTRUCTION MANAGER GILMAN 508 NEW LONDON TURNPIKE GLASTONBURY, CT 06033 T: (860) 258-5100 | | |
| MECHANICAL ENGINEER MURRAY ENGINEERING PC 507 SUBVENTS AVENUE, SUITE 1001 NEW YORK, NY 10001 T: (212) 741-1108 | | |
| TRIMMER CONSULTANT HARVEY HARBALL BRING ASSOCIATES 1841 P.O. HENRY DRIVE Ft. Wright, KY 41011 T: (859) 240-1350 | | |
| METHEANICAL ENGINEER TITZER VENTURA, PLLC 88 PURCHASE STREET STE. NY 10050 T: (914) 967-9509 | | |
| GEOTECHNICAL CONSULTANT CLIFFORD PIERRE LAVALLÉE INC. 30 WESTFARM ROAD AVE. WHITE PLAINS, NY 10606 T: (914) 997-9850 | | |
| GEOTECHNICAL CONSULTANT LANGAN ENGINEERING & ENVIRONMENTAL SURVEYING LANDSCAPE ARCHITECTURE AND GEOLOGY, D.P.C. One North Broadway, Suite #910 White Plains, NY 10601 Phone: 914-283-7400 | | |

Project Title
**GREENWICH LIBRARY
RENOVATION**
101 WEST PUTNAM AVENUE
GREENWICH, CT 06830

Drawing Title
**LOWER LEVEL
REVOLVING DOORS**

| Scale | Job No. | Date | Drawing No. |
|----------|---------|------------|-------------|
| AS NOTED | 1509.00 | 02-07-2020 | A-101A |
| Drawn | Checked | Approved | |
| MO/PP | MT | | |

Peter Gisolfi Associates
Architects - Landscape Architects, LLP
565 Harborton Avenue
Hastings on Hudson, NY 10706
(914) 478-3877

1140 Chapel Street, Suite 404
New Haven, CT 06511
(203) 787-2382
PETER GISOLFI ASSOCIATES